

**A RESOLUTION TO CREATE A RURAL IMPROVEMENT DISTRICT
FOR MAINTENANCE OF THE ROADS WITHIN THE
TEN MILE CREEK ESTATES SUBDIVISION**

WHEREAS, a resolution of intent to create Rural Improvement District No. 97-2 as adopted by the Board of County Commissioners on April 3, 1997, as Resolution 1997-45; and

WHEREAS, legal notice of the passage of Resolution 1997-45 was posted in the proposed district, mailed to property owners in the proposed district, and printed in the local newspaper in accordance with the statutory requirements; and

WHEREAS, on April 29, 1997, the Board of County Commissioners held public hearings and proceeded to hear all protests, comments, and other matters relating to the proposed district; and

WHEREAS, it was determined that there was not sufficient protest to bar proceedings; said protests constituting 1.32% of the cost of the proposed work; and

WHEREAS, on May 1, 1997, the Board of County Commissioners convened and determined that the boundaries of the district benefit area and the method of assessment were equitable.

NOW, THEREFORE, BE IT RESOLVED by the Lewis and Clark County Board of County Commissioners that it does hereby create Rural Improvement District No. 97-2, for the purpose of maintaining the roads within the Ten Mile Creek Estates Subdivision. The district shall remain in effect in perpetuity or until such action by the Board of County Commissioners otherwise dissolves the district.

BE IT FURTHER RESOLVED that said district will include those parcels of land abutting and/or accessing the above roads as identified on Exhibits "A" and "C", attached hereto and made a part hereof. All lots would benefit equally and would be assessed a flat fee for funding of the maintenance.

BE IT FURTHER RESOLVED that the proposed maintenance could include crack sealing, pavement patching, resurfacing, snow plowing, sanding, sweeping, drainage control, street identification and traffic control signing, and other maintenance and repair as necessary to preserve the road surfaces, and that such maintenance shall be administered by the County, unless an agreement is entered into between the County and a representative body of the landowners within the District.

BE IT FURTHER RESOLVED that the estimated annual costs for said maintenance is approximately \$140 per property, as shown on the ten-year schedule of maintenance activities attached as Exhibit "B". All funds collected for the district shall be spent solely for the road improvement and maintenance activities within the proposed district.

DATED this 1ST day of May, 1997.

BOARD OF COUNTY COMMISSIONERS
LEWIS AND CLARK COUNTY



Michael J. Griffith, Chairman

ATTEST:

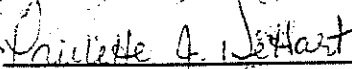

Paulette J. DeHart, Clerk of Board

Attachments:

- Exhibit "A"
- Exhibit "B"
- Exhibit "C"

File: 2716 TnmileRID.Res

"TEN-MILE CREEK ESTATES"

EXHIBIT "A"

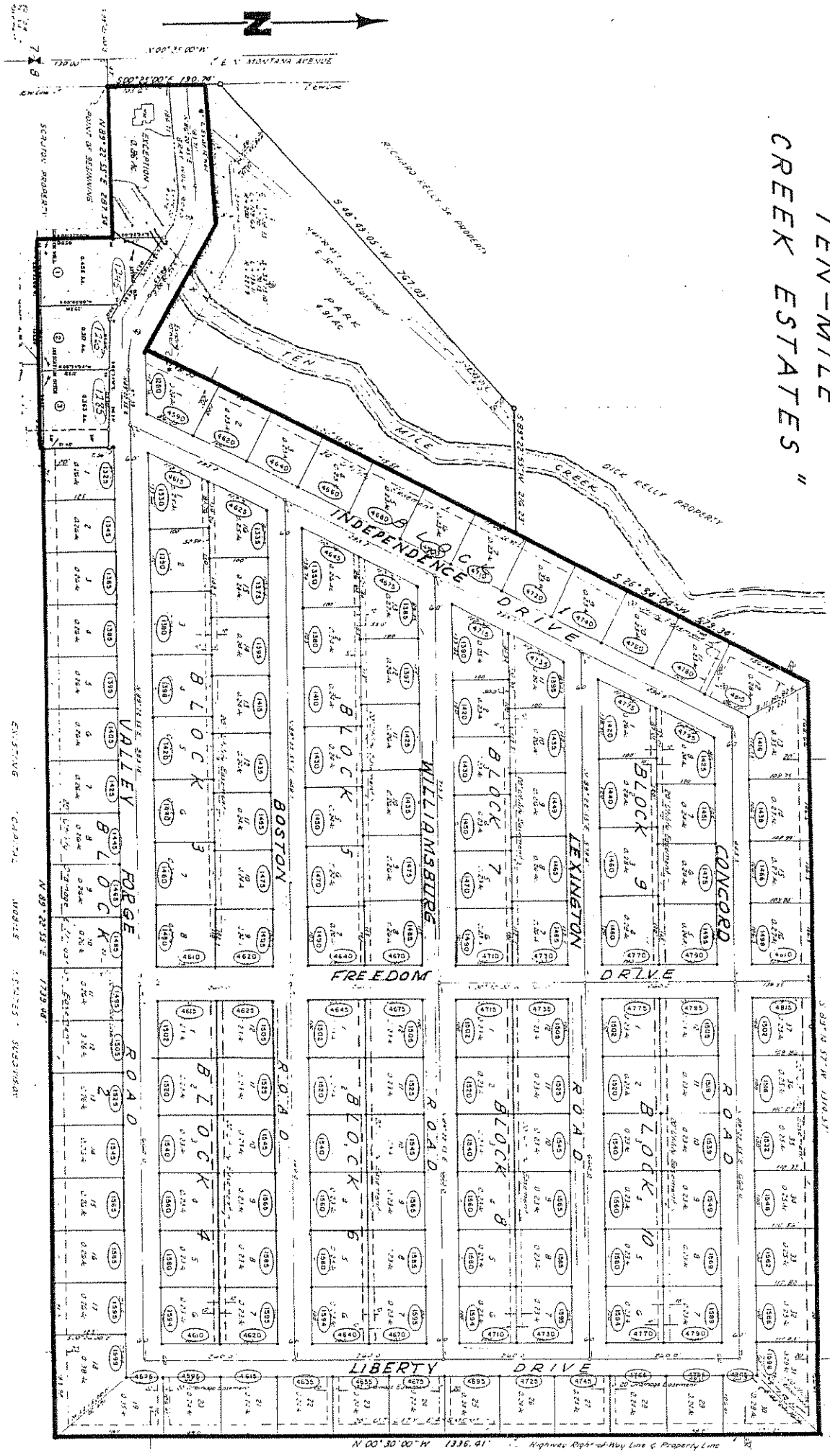

RURAL IMPROVEMENT DISTRICTS
 PROPOSED TEN YEAR CAPITAL IMPROVEMENT PLAN - ESTIMATED COSTS

NAME: TEN MILE ESTATES MAINTENANCE DISTRICT

Fund	FY 1998	FY 1999	FY 2000	FY 2001	FY 2002	FY 2003	FY 2004	FY 2005	FY 2006	FY 2007
IMPROVEMENTS										
Crack Sealing	19,000	500	525	550	575	600	650	700	750	775
Chip Seal	51,100		850	900	950	1,000	1,050	1,100	1,150	1,200
Sweeping	2,300	800	850	900	950	1,000	1,050	1,100	1,150	1,200
Signing	750	800	850	900	950	1,000	1,050	1,100	1,150	1,200
Snowplowing	5,000								13,056	
Pavement Patching	10,200									
Engineering & Contingency										
Yearly Projected Cost	88,350	2,100	2,225	2,350	2,475	2,600	2,750	2,900	83,311	1,975

Beginning Cash Balance	\$0	\$21,721	\$26,696	\$31,738	\$36,849	\$42,032	\$47,289	\$52,599	\$57,963	(\$18,483)
Revenues:										
Maintenance Assessments	21,420	21,420	21,420	21,420	21,420	21,420	21,420	21,420	21,420	21,420
Interest	426	949	1,146	1,345	1,547	1,751	1,959	2,168	2,374	(353)
Loan Proceeds	88,350									
Registered Warrants										
Contributions										
Total Revenues	110,196	22,369	22,566	22,765	22,967	23,171	23,379	23,588	22,194	21,067
Total Resources	110,196	44,090	49,262	54,503	59,816	65,203	70,668	76,187	80,157	2,584
Expenditures:										
Improvements	88,350	2,100	2,225	2,350	2,475	2,600	2,750	2,900	83,311	1,975
Principal	0	8,258	8,932	9,661	10,449	11,302	12,224	13,222	14,301	0
Interest	0	6,906	6,232	5,503	4,715	3,862	2,940	1,942	863	0
Administrative Charge	125	130	135	140	145	150	155	160	165	170
Insurance Charge	0	0	0	0	0	0	0	0	0	0
Total Expenditures	88,475	17,394	17,524	17,654	17,784	17,914	18,069	18,224	98,640	2,145

Projected Ending Cash Balance \$21,721 \$26,696 \$31,738 \$36,849 \$42,032 \$47,289 \$52,599 \$57,963 (\$18,483) \$439

Number of Properties Assessed 153
 Maintenance Assessment \$140,000

Date 2/12/97

EXHIBIT "C"	TEN MILE CREEK ESTATES RURAL IMPROVEMENT DISTRICT NO. 97-2	OLD PIN	RID
GEOCODE	PROPERTY OWNER	LEGAL DESCRIPTION	NUMBER ASSESSMENT
188808201030001	KELLY RICHARD W & KAREN A	TR SWSWNW	000020832 \$140
188808202010000	RICH ELIZABETH A & NICHOLAS E	TEN MILE CRK EST:BLK 2 LT 37	000018273 \$140
188808202020000	GREEN EARNEST & WILMOT	TEN MILE CRK EST:BLK 2 LT 36	000018272 \$140
188808202030000	THOMPSON HARLIN L & JUDY K	TEN MILE CRK EST:BLK 2 LT 35	000018271 \$140
188808202040000	SMITH CHARLES T & JAMIE J	TEN MILE CRK EST:BLK 2 LT 34	000018270 \$140
188808202050000	SCHMAUCH MICHAEL L & NANCY J	TEN MILE CRK EST:BLK 2 LT 33	000018269 \$140
188808202060000	WHITEHEAD ALLEN & MARY KAY	TEN MILE CRK EST:BLK 2 LT 32	000018268 \$140
188808202070000	KOICH JEAN D	TEN MILE CRK EST:BLK 2 LT 31	000018267 \$140
188808202080000	HARRIS LORIE A	TEN MILE CRK EST:BLK 2 LT 30	000018266 \$140
188808202090000	KETTENRING ERIC & DAWN K	TEN MILE CRK EST:BLK 2 LT 29	000018265 \$140
188808202100000	SIMMONS BARRY J	TEN MILE CRK EST:BLK 2 LT 28	000018264 \$140
188808202110000	WARFIELD EARL BUTCH	TEN MILE CRK EST:BLK 2 LT 27	000018263 \$140
188808202120000	BLANTON KENNETH M & SHARRON L	TEN MILE CRK EST:BLK 2 LT 26	000018262 \$140
188808202130000	CALLAHAN ROBERT F	TEN MILE CRK EST:BLK 2 LT 25	000018261 \$140
188808202140000	RENATE CALLAHAN REVOCABLE TRUS	TEN MILE CRK EST:BLK 2 LT 24	000018260 \$140
188808202150000	GILMORE PATRICK B	TEN MILE CRK EST:BLK 2 LT 23	000018259 \$140
188808202160000	PEEL G DAVID & KAREN A	TEN MILE CRK EST:BLK 2 LT 22	000018258 \$140
188808202170000	SOUTH LOIS	TEN MILE CRK EST: BLK 2 LT 21	000018257 \$140
188808202180000	ZIMMERMAN TERENCE P & TAMARA D	TEN MILE CRK EST: BLK 2 LT 20	000018256 \$140
188808202190000	GALT DAVID A & VICKY R	TEN MILE CRK EST: BLK 2 LT 19	000018255 \$140
188808202200000	RUTHERFORD RAYMOND & BONNIE	TEN MILE CRK EST:BLK 2 LT 18	000018254 \$140
188808202210000	GITTENS ELDEN TIMOTHY & LORETT	TEN MILE CRK EST:BLK 2 LT 17	000018253 \$140
188808202220000	WEST JOHN R & JUDY L	TEN MILE CRK EST:BLK 2 LT 16	000018252 \$140
188808202230000	MEIDINGER GARY L & CATHY L	TEN MILE CRK EST:BLK 2 LT 15	000018251 \$140
188808202240000	KELLY EDWARD J & JEANNETTE M	TEN MILE CRK EST:BLK 2 LT 14	000018250 \$140
188808202250000	BRENNAN GABRIEL & MARGARET M	TEN MILE CRK EST:BLK 2 LT 13	000018249 \$140
188808202260000	ARMBRUSTER THOMAS J	TEN MILE CRK EST:BLK 2 LT 12	000018248 \$140
188808202270000	CARRELL GARY J & PATRICIA A	TEN MILE CRK EST:BLK 2 LT 11	000018247 \$140
188808202280000	KEIPER DEAN G & JANINE M	TEN MILE CRK EST:BLK 2 LT 10	000018246 \$140
188808202290000	TAYLOR ARCHIE LUTHER	TEN MILE CRK EST:BLK 2 LT 9	000018245 \$140

EXHIBIT "C" GEOCODE	TEN MILE CREEK ESTATES RURAL IMPROVEMENT DISTRICT NO. 97-2 PROPERTY OWNER	LEGAL DESCRIPTION	OLD PIN NUMBER	RID ASSESSMENT
188808202300000	MC NELLIS MICHAEL & ROBYN R	TEN MILE CRK EST:BLK 2 LT 8	000018244	\$140
188808202310000	BRUSKI KEVIN G & WENDY M	TEN MILE CRK EST:BLK 2 LT 7	000018243	\$140
188808202320000	MILLER WILLIAM R & PAMELA J	TEN MILE CRK EST:BLK 2 LT 6	000018242	\$140
188808202330000	GORMAN OWEN T & DEBRA C	TEN MILE CRK EST:BLK 2 LT 5	000018241	\$140
188808202340000	HOLNBECK STEPHEN R & BEVERLY J	TEN MILE CRK EST:BLK 2 LT 4	000018240	\$140
188808202350000	RABEY JAMES V & TERRIL	TEN MILE CRK EST:BLK 2 LT 3	000018239	\$140
188808202360000	TAVARY JOHN A & HAWBAKER DIANA	TEN MILE CRK EST:BLK 2 LT 2	000018238	\$140
188808202370000	BLAND NYLE E & PEGGY A	TEN MILE CRK EST:BLK 2 LT 1	000018237	\$140
188808202380000	PEASLEE RON	AMENDED TEN MILE CRK EST:BLK 11 LT 3	000027782	\$140
188808202390000	LOFTSGAARDEN LLOYD F & TERESA L	AMENDED TEN MILE CRK EST:BLK 11 LT 2	000027783	\$140
188808202400000	BARKER MATTHEW THOMAS & CHARMAINE ANN	AMENDED TEN MILE CRK EST:BLK 11 LT 1	000012426	\$140
188808203010000	CASEBOLT JOHN H	TEN MILE CRK EST:BLK 3 LT 1	000018274	\$140
188808203020000	BEALL EDWARD A & SALLY A	TEN MILE CRK EST:BLK 3 LT 2	000018275	\$140
188808203030000	DEPPMEIER CURT A & SANDRA	TEN MILE CRK EST:BLK 3 LT 3	000018276	\$140
188808203040000	STEVENS LARRY M & DEBRA A	TEN MILE CRK EST:BLK 3 LOT 4	000018277	\$140
188808203050000	SIMONS WILLIAM H & JUDITH A	TEN MILE CRK EST:BLK 3 LT 5	000018278	\$140
188808203060000	SKJERVUM HOWARD M & ANGELA H	TEN MILE CRK EST:BLK 3 LT 6	000018279	\$140
188808203070000	BROWN ROBERT E & SHIRLEY K	TEN MILE CRK EST:BLK 3 LT 7	000018280	\$140
188808203080000	ANDERSON BRENT A & CAROLYN A	TEN MILE CRK EST:BLK 3 LT 8	000018281	\$140
188808203090000	LARSEN NORMAN C & KIM	TEN MILE CRK EST:BLK 3 LT 9	000018282	\$140
188808203100000	UTHMAN WILLIAM C & ANNA DEANE	TEN MILE CRK EST:BLK 3 LT 10	000018283	\$140
188808203110000	WILLIAMS BRETT & KELLY	TEN MILE CRK EST:BLK 3 LT 11	000018284	\$140
188808203120000	SHARBONO DARWIN D & MELANIE D	TEN MILE CRK EST:BLK 3 LT 12	000018285	\$140
188808203130000	MANNING TERESA J	TEN MILE CRK EST:BLK 3 LT 13	000018286	\$140
188808203140000	MCCURRY MICHAEL D & TERESA M	TEN MILE CRK EST:BLK 3 LT 14	000018287	\$140
188808203150000	LARSON JOHN & KAREN	TEN MILE CRK EST:BLK 3 LT 15	000018288	\$140
188808203160000	CLANCY DAN J & DEEANN	TEN MILE CRK EST:BLK 3 LT 16	000018289	\$140
188808204010000	LESUEUR KERWIN L & THERESIA A	TEN MILE CRK EST:BLK 4 LT 1	000018290	\$140
188808204020000	OLSON WINSTON A & PATRICIA K	TEN MILE CRK EST:BLK 4 LT 2	000018291	\$140
188808204030000	REHBEIN CHARLES & GEORGIE	TEN MILE CRK EST:BLK 4 LT 3	000018292	\$140

EXHIBIT "C" GEOCODE	TEN MILE CREEK ESTATES RURAL IMPROVEMENT DISTRICT NO. 97-2 PROPERTY OWNER	LEGAL DESCRIPTION	OLD PIN NUMBER	ASSESSMENT	RID
188808204040000	DAGENAIS MARY ANN	TEN MILE CRK EST:BLK 4 LT 4	000018293	\$140	
188808204050000	FORD MICHAEL F & STEPHANIE L	TEN MILE CRK EST:BLK 4 LT 5	000018294	\$140	
188808204060000	NEWELL BRUCE W & VIRGINIA G	TEN MILE CRK EST:BLK 4 LT 6	000018295	\$140	
188808204070000	PAYNE DAVID R & CHARLOTTE S	TEN MILE CRK EST:BLK 4 LT 7	000018296	\$140	
188808204080000	SARBU VICTOR H	TEN MILE CRK EST:BLK 4 LT 8	000018297	\$140	
188808204090000	FINSTAD DOUGLAS E & JOANNE LOU	TEN MILE CRK EST:BLK 4 LT 9	000018298	\$140	
188808204100000	NASON JOHN P & CAROLYN B TRUST	TEN MILE CRK EST:BLK 4 LT 10	000018299	\$140	
188808204110000	MURRAY DAVID G & KAREN A	TEN MILE CRK EST:BLK 4 LT 11	000018300	\$140	
188808204120000	BRIGGEMAN BERNARD J & FRANCES	TEN MILE CRK EST:BLK 4 LT 12	000018301	\$140	
188808205020000	FINK ROMAN S & MARYLOU	TEN MILE CRK EST:BLK 1 LT 1	000017346	\$140	
188808205030000	HOLGUIN GEORGE J & CLARA	TEN MILE CRK EST:BLK 1 LT 2	000018222	\$140	
188808205040000	SARK DANE L & COLEMAN MARY ELL	TEN MILE CRK EST:BLK 1 LT 3	000018223	\$140	
188808205050000	HALLADAY MICHAEL C & KAREN M	TEN MILE CRK EST:BLK 1 LT 4	000018224	\$140	
188808205060000	PEILA ARMAND & ILA C	TEN MILE CRK EST:BLK 1 LT 5	000018225	\$140	
188808205070000	LARSON GARY D & DEBRA D	TEN MILE CRK EST:BLK 1 LT 6	000018226	\$140	
188808205080000	STUBBERT MARJEAN R	TEN MILE CRK EST:BLK 1 LT 7	000018227	\$140	
188808205090000	PEASLEE RON	TEN MILE CRK EST:BLK 1 LT 8	000018228	\$140	
188808205100000	ROULLIER WILLIAM O & JOANN H	TEN MILE CRK EST:BLK 1 LT 9	000018229	\$140	
188808205110000	HAHN MARLENE J	TEN MILE CRK EST:BLK 1 LT 10	000018230	\$140	
188808205120000	BROOKS DENNIS C & DIXIE L	TEN MILE CRK EST:BLK 1 LT 11	000018231	\$140	
188808205130000	NICKOL DAVID J & PATRICIA Y	TEN MILE CRK EST:BLK 1 LT 12	000018232	\$140	
188808205140000	BROHMAN RONALD J	TEN MILE CRK EST:BLK 1 LT 13	000018233	\$140	
188808205150000	MELECH LAWRENCE W & FRANCES D	TEN MILE CRK EST:BLK 1 LT 14	000018234	\$140	
188808205160000	EICHER WILMER D & MARJORIE E	TEN MILE CRK EST:BLK 1 LT 15	000018235	\$140	
188808205170000	GANNO WILLIAM LOUIS & LINDA M	TEN MILE CRK EST:BLK 1 LT 16	000018236	\$140	
188808206010000	HEINLE TIMOTHY O & E.CHERYL	TEN MILE CRK EST:BLK 5 LT 1	000018302	\$140	
188808206020000	KING JOHN E & BARBARA J	TEN MILE CRK EST:BLK 5 LT 2	000018303	\$140	
188808206030000	BARNES ANTRIME E & SIGRID B	TEN MILE CRK EST:BLK 5 LT 3	000018304	\$140	
188808206040000	STOCKTON THOMAS D & REBECCA A	TEN MILE CRK EST:BLK 5 LT 4	000018305	\$140	
188808206050000	LA BAU SALLY J	TEN MILE CRK EST:BLK 5 LT 5	000018306	\$140	

EXHIBIT "C" GEOCODE	TEN MILE CREEK ESTATES RURAL IMPROVEMENT DISTRICT NO. 97-2 PROPERTY OWNER	LEGAL DESCRIPTION	OLD PIN NUMBER	RID ASSESSMENT
188808206060000	AHNER MARK D & CHRISTINE M	TEN MILE CRK EST:BLK 5 LT 6	000018307	\$140
188808206070000	PICCONO ANTHONY D & DIANA M	TEN MILE CRK EST:BLK 5 LT 7	000018308	\$140
188808206080000	MCALMOND RICK L & BARBARA J	TEN MILE CRK EST:BLK 5 LT 8	000018309	\$140
188808206090000	BLOTSKY MICHAEL & TRACY	TEN MILE CRK EST:BLK 5 LT 9	000018310	\$140
188808206100000	PECK KYLE K & SUSAN-CHOUINARD	TEN MILE CRK EST:BLK 5 LT 10	000018311	\$140
188808206110000	HAAG SANDRA A	TEN MILE CRK EST:BLK 5 LT 11	000018312	\$140
188808206120000	ROBERTS BENJAMIN RAY & JANIS R	TEN MILE CRK EST:BLK 5 LT 12	000018313	\$140
188808206130000	OLSON WILLIAM D	TEN MILE CRK EST:BLK 5 LT 13	000018314	\$140
188808207010000	BAKER GARY	TEN MILE CRK EST:BLK 6 LT 1	000018315	\$140
188808207020000	KELTZ DIANE M & BRADLEY S	TEN MILE CRK EST:BLK 6 LT 2	000018316	\$140
188808207030000	ANDRE STEPHEN M	TEN MILE CRK EST:BLK 6 LT 3	000018317	\$140
188808207040000	MOE ROSE H GRASS	TEN MILE CRK EST:BLK 6 LT 4	000018318	\$140
188808207050000	DOWNS WILLIAM B & MARTHA P	TEN MILE CRK EST:BLK 6 LT 5	000018319	\$140
188808207060000	MEEK GEORGE L & SANDRA J	TEN MILE CRK EST:BLK 6 LT 6	000018320	\$140
188808207070000	MCMAHON CARL & JULIE	TEN MILE CRK EST:BLK 6 LT 7	000018321	\$140
188808207080000	KNOLL KENNETH E & KATHY L	TEN MILE CRK EST:BLK 6 LT 8	000018322	\$140
188808207090000	PIGMAN ROBERT W	TEN MILE CRK EST:BLK 6 LT 9	000018323	\$140
188808207100000	FRAZER KENNETH J & MARY C	TEN MILE CRK EST:BLK 6 LT 10	000018324	\$140
188808207110000	RICE JAMES A & NORINE N	TEN MILE CRK EST:BLK 6 LT 11	000018325	\$140
188808207120000	KIENITZ RANDY R & SHERRY S	TEN MILE CRK EST:BLK 6 LT 12	000018326	\$140
188808208010000	MEEK MARK F & PETRA	TEN MILE CRK EST:BLK 7 LT 1	000018327	\$140
188808208020000	PITTS DAVID O & RHONDA J	TEN MILE CRK EST:BLK 7 LT 2	000018328	\$140
188808208030000	MARTINSON DONALD L & ROSALIE J	TEN MILE CRK EST:BLK 7 LT 3	000018329	\$140
188808208040000	CHRISTIAN CLARK D & DIANE M	TEN MILE CRK EST:BLK 7 LT 4	000018330	\$140
188808208050000	CRUM ALTON & PENELOPE	TEN MILE CRK EST:BLK 7 LT 5	000018331	\$140
188808208060000	DRYSDALE RICHARD K & MARY A	TEN MILE CRK EST:BLK 7 LT 6	000018332	\$140
188808208070000	WOLFE JOSEPH F & BONNIE S	TEN MILE CRK EST:BLK 7 LT 7	000018333	\$140
188808208080000	REINKE LEE A & ADELLE J	TEN MILE CRK EST:BLK 7 LT 8	000018334	\$140
188808208090000	FIECHTNER DEBORAH K & APPLE ROCKLEY D	TEN MILE CRK EST:BLK 7 LT 9	000018335	\$140
188808208100000	SCHMITZ ROBERT J & KRIS M	TEN MILE CRK EST:BLK 7 LT 10	000018336	\$140

EXHIBIT "C" GEOCODE	TEN MILE CREEK ESTATES RURAL IMPROVEMENT DISTRICT NO. 97-2 PROPERTY OWNER	LEGAL DESCRIPTION	OLD PIN NUMBER	ASSESSMENT	RID
188808208110000	NOVOTNE RODGER & CAROL	TEN MILE CRK EST:BLK 7 LT 11	000018337	\$140	
188808209010000	CLAYBORN DONALD L	TEN MILE CRK EST:BLK 8 LT 1	000018338	\$140	
188808209020000	BALLENGER STEPHEN A & FAITH A	TEN MILE CRK EST:BLK 8 LT 2	000018339	\$140	
188808209030000	CLEMENS DAVID A II & THERESA A	TEN MILE CRK EST:BLK 8 LT 3	000018340	\$140	
188808209040000	CAPPS ALBERT JEFFREY & PAMELA	TEN MILE CRK EST:BLK 8 LT 4	000018341	\$140	
188808209050000	PATTERSON CARL A & CLARNELLE D	TEN MILE CRK EST:BLK 8 LT 5	000018342	\$140	
188808209060000	ECKHART RICHARD W & RAE ANN	TEN MILE CRK EST:BLK 8 LT 6	000018343	\$140	
188808209070000	PARKER DAVID J & CARLA D	TEN MILE CRK EST:BLK 8 LT 7	000018344	\$140	
188808209080000	PLATT KENNETH A & JOANIE E	TEN MILE CRK EST:BLK 8 LT 8	000018345	\$140	
188808209090000	DECLERQ ERNEST J & MILDRED M	TEN MILE CRK EST:BLK 8 LT 9	000018346	\$140	
188808209100000	LOSETT BRIAN K & DONA F	TEN MILE CRK EST:BLK 8 LT 10	000018347	\$140	
188808209110000	HERRERA RON L & NINA S	TEN MILE CRK EST: BLK 8 LT 11	000018348	\$140	
188808209120000	GLUECKERT PATRICK S & ANN J	TEN MILE CRK EST:BLK 8 LT 12	000018349	\$140	
188808210010000	PARKER BRUCE K & THERESA JO	TEN MILE CRK EST:BLK 9 LT 1	000018350	\$140	
188808210020000	PARE DONNA M	TEN MILE CRK EST:BLK 9 LT 2	000018351	\$140	
188808210030000	EWING ROBERT E & MILDRED	TEN MILE CRK EST:BLK 9 LT 3	000018352	\$140	
188808210040000	FEDORA EVA	TEN MILE CRK EST:BLK 9 LT 4	000018353	\$140	
188808210050000	MELVIN MICHAEL & ANN	TEN MILE CRK EST:BLK 9 LT 5	000018354	\$140	
188808210060000	BLANTON ANTHONY D & CINDY K	TEN MILE CRK EST:BLK 9 LT 6	000018355	\$140	
188808210070000	LEHMAN THOMAS G & SANDRA L	TEN MILE CRK EST:BLK 9 LT 7	000018356	\$140	
188808210080000	MARCH DANIEL E & AIMEE A	TEN MILE CRK EST:BLK 9 LT 8	000018357	\$140	
188808211010000	LITTLE JAMES M & LEA A	TEN MILE CRK EST:BLK 10 LT 1	000018358	\$140	
188808211020000	TAFLAN JAMES M & ELIZABETH R	TEN MILE CRK EST:BLK 10 LT 2	000018359	\$140	
188808211030000	STEWART CRAIG W & MARISSA R	TEN MILE CRK EST:BLK 10 LT 3	000018360	\$140	
188808211040000	CONNOLLE J SCOTT & REBECCA L	TEN MILE CRK EST:BLK 10 LT 4	000018361	\$140	
188808211050000	AVERY JACK H	TEN MILE CRK EST:BLK 10 LT 5	000018362	\$140	
188808211060000	FISCHER ROBERT E JR & DONNA L	TEN MILE CRK EST:BLK 10 LT 6	000018363	\$140	
188808211070000	SCOLES LEON M & CARRIE A	TEN MILE CRK EST:BLK 10 LT 7	000018364	\$140	
188808211080000	PRODY DENNIS M & KATHLEEN A	TEN MILE CRK EST:BLK 10 LT 8	000018365	\$140	
188808211090000	WALKER MICHAEL DANE & DARRAGH	TEN MILE CRK EST:BLK 10 LT 9	000018366	\$140	

EXHIBIT "C" GEOCODE	TEN MILE CREEK ESTATES RURAL IMPROVEMENT DISTRICT NO. 97-2 PROPERTY OWNER	LEGAL DESCRIPTION	OLD PIN NUMBER	RID ASSESSMENT
188808211100000	STERN RODELL S & LYNNETTE M	TEN MILE CRK EST:BLK 10 LT 10	000018367	\$140
188808211110000	SHELDON LAWRENCE L & GAYLE L	TEN MILE CRK EST:BLK 10 LT 11	000018368	\$140
188808211120000	MURRAY STEPHEN K & PATRICIA L	TEN MILE CRK EST:BLK 10 LT 12	000018369	\$140

\$21,420

FILE: TNMLEXC.WK3

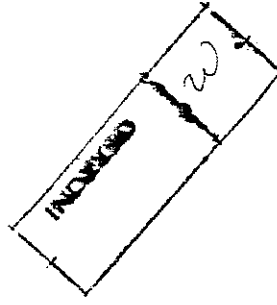

562180

PAULETTE DEHART CLK & REC
LEWIS & CLARK CO
MAY 1997

97 MAY -6 PM 1:29

BOOK M 19 PAGE 2213

BY *Shirley McIntosh*
Nogee