

RESOLUTION 1994 - 150

A RESOLUTION LEVYING AND ASSESSING A TAX UPON ALL BENEFITED PROPERTY WITHIN THE RURAL SPECIAL IMPROVEMENT DISTRICT NO. 1985-1 AKA RIDDOCK SUBDIVISION RURAL SPECIAL IMPROVEMENT DISTRICT.

\*\*\*\*\*

WHEREAS, the Board of County Commissioners properly created and established Rural Special Improvement District No. 1985-1 aka the Riddock Subdivision Rural Special Improvement District through Resolution of Intention to Create a Rural Special Improvement District #1985-33 and Resolution to Create a Rural Special Improvement District #1985-33A; and

WHEREAS, the listing of property owners within the district, as shown on Attachment A, includes a description of each lot, the name of the owners, and the amount of each partial payment, with said attachment being made a part of this resolution by reference herein; and

WHEREAS, Section 7-12-2158, MCA, provides that the Board of County Commissioners shall by resolution levy and assess a tax upon all benefited property in the district created for such purpose; and

WHEREAS, the property owners of the Riddock Subdivision Rural Special Improvement District were notified pursuant to Section 7-12-2159, MCA.

NOW, THEREFORE, BE IT RESOLVED by the Board of County Commissioners of Lewis and Clark County, that a tax shall be levied and assessed upon all benefited property within the boundaries of the Rural Special Improvement District No. 1985-1 aka the Riddock Subdivision Rural Special Improvement District as particularly set forth in Attachment "A"; and

BE IT FURTHER RESOLVED, that all partial payments are due and become delinquent as provided in Section 15-16-102, MCA.

DATED this 30 day of August, 1994.

LEWIS AND CLARK COUNTY  
BOARD OF COUNTY COMMISSIONERS

*Blake J. Wordal*  
Blake J. Wordal, Chair

523672  
PAULETTE DEHART  
TREAS / CLK  
LEWIS & CLARK CO., MONT.

ATTEST:

*Paulette J. DeHart*  
Paulette J. DeHart, Clerk of the Board

1994 SEP -6 PM 12: 35

M16-472  
*By Shelley Mcintosh*

ATTACHMENT "A"

GEOCODE	ACODE	RIDDOCK SUBDIVISION	PROPERTY OWNER(S)	MAILING ADDRESS	MCTY	ST	ZIP	LOCAL	FEE
/ 188806406350000	000030851 /	LESOFSKI GARY A & LISA R	1111 SUN VALLEY RD	HELENA	MT	59601	RIDDOCK SUB #1:BLK 1 E 139.56 FTLT 2		\$40.00
/ 188806406400000	000011606 /	BAILEY FRED A & JULIE ANN	5186 N MONTANA	HELENA	MT	59601	RIDDOCK SUB #1:BLK 1 LT 1		
/ 188806406250000	000011851 /	ROSE MYRL	5320 N MONTANA AVE	HELENA	MT	59601	RIDDOCK SUB #1:BLK 1 LT 4		
/ 188806406200000	000011949 /	CHACOPULOS JON	1024 BRECKENRIDGE	HELENA	MT	59601	RIDDOCK SUB #1:BLK 1 LT 5		
/ 188806406150000	000012283 /	ROSE MYRL D & MCNA J	5320 N MONTANA	HELENA	MT	59601	RIDDOCK SUB #1:BLK 1 LT 6		
/ 188806406100000	000011699 /	MIDDLESTEAD WAYNE E	1055 SUN VALLEY RD	HELENA	MT	59601	RIDDOCK SUB #1:BLK 1 LT 7		
/ 188806406050000	000024667 /	CROCKER RAMON C & ROSE M	1045 SUN VALLEY ROAD	HELENA	MT	59601	RIDDOCK SUB #1:BLK 1 LT 8		
/ 188806406010000	000011505 /	HOPPE TERRY LEE & DEBRA L	1035 SUN VALLEY RD	HELENA	MT	59601	RIDDOCK SUB #1:BLK 1 LT 9		
/ 188806407400000	000011560 /	CHRONK HENRY WILSON & MAURINE J	1115 SUN VALLEY RD	HELENA	MT	59601	RIDDOCK SUB #1:BLK 1 W 4.77 FTLT 2	LT 3	
/ 188806407350000	000012421 /	STREETER MALCOLM J & MARJORIE L	5250 N MONTANA	HELENA	MT	59601	RIDDOCK SUB #1:BLK 2 LT 1		
/ 188806407300000	000012151 /	STREETER MALCOLM J & MARJORIE L	1150 SUN VALLEY RD	HELENA	MT	59601	RIDDOCK SUB #1:BLK 2 LT 2		
/ 188806407250000	000011481 /	NIELSEN SAM N & WILLIS M	1120 SUN VALLEY RD	HELENA	MT	59601	RIDDOCK SUB #1:BLK 2 LT 3		
/ 188806407200000	000011418 /	CASMAN NANETTE J	1090 SUN VALLEY RD	HELENA	MT	59601	RIDDOCK SUB #1:BLK 2 LT 4		
/ 188806407100000	000011591 /	CROWDER HAROLD R & ROSWITHA E	1070 SUN VALLEY RD	HELENA	MT	59601	RIDDOCK SUB #1:BLK 2 LT 5 HOMESTE		
/ 188806407050000	000011437 /	DICKERT CHARLES R & DIANA L	112 N LAMBORN	HELENA	MT	59601	RIDDOCK SUB #1:BLK 2 LT 7		
/ 188806407010000	000012380 /	BOMAR CHRIS & ROSE M	1040 SUN VALLEY RD	HELENA	MT	59601	RIDDOCK SUB #1:BLK 2 LT 8		
/ 188806407010000	000012380 /	FOWLER IVAN S & MYRTLE M	1030 SUN VALLEY RD	HELENA	MT	59601	RIDDOCK SUB #1:BLK 2 LT 9, 30 FT X		

1888-06-4-07-15-0000  
 (18)

1888-06-4-07-15-0000

1888-06-4-07-15-0000

# RIDDOCK SUBDIVISION NO. 1

901

N1/3 SE 1/4, SE1/4 OF SECTION 6, T-10N, R-3W, M.P.M.

LEWIS & CLARK COUNTY, MONTANA

Initial Survey filed by  
 E. J. Riddock  
 recorded pursuant to 6-29-70  
 Sub. 101 Reg. 124  
 recorded pursuant to 6-29-70  
 Sub. 102 Reg. 124  
 recorded pursuant to 6-29-70  
 Sub. 103 Reg. 124

SCALE 1" = 100'

APRIL, 1961

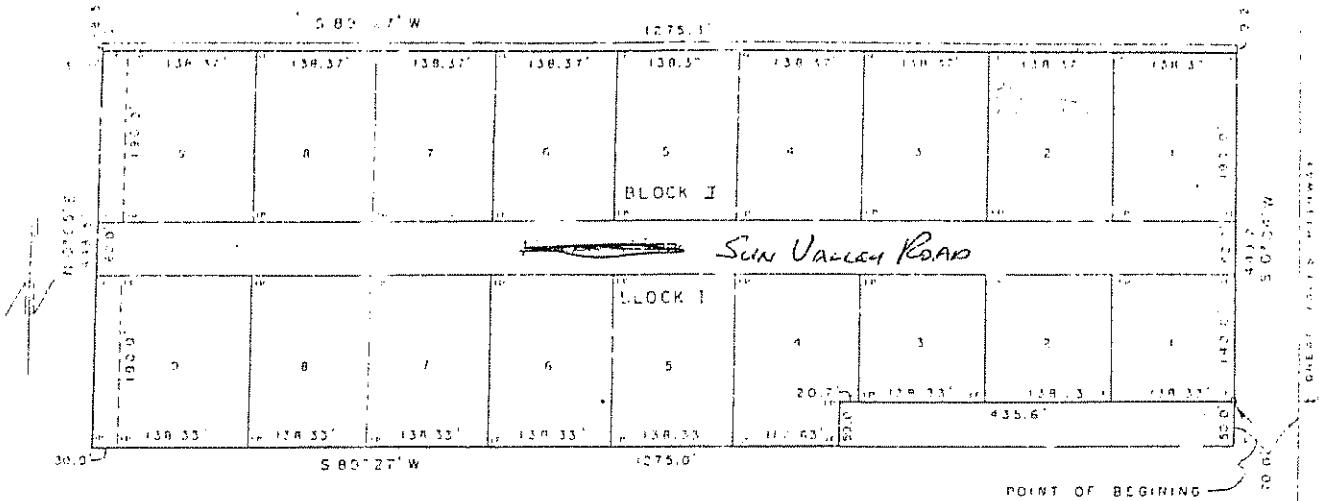

600 L.F.

Subscribed and sworn to before me this 1st day of April, 1961, at Helena, Montana.

*[Signature]*  
 Notary Public

*[Signature]*  
 Elwood

*[Signature]*  
 [Name]

Subscribed and sworn to before me this 1st day of April, 1961, at Helena, Montana.

*[Signature]*  
 Notary Public

*[Signature]*  
 [Name]

*[Signature]*  
 [Name]

*[Signature]*  
 [Name]

