

RESOLUTION 1997 - 14

**A RESOLUTION TO CREATE A RURAL IMPROVEMENT DISTRICT
FOR MAINTENANCE OF THE ROADS WITHIN
THE PLEASANT VALLEY SUBDIVISION**

WHEREAS, a resolution of intent to create Rural Improvement District No. 97-1 as adopted by the Board of County Commissioners on January 7, 1997, as Resolution 1997-1; and

WHEREAS, legal notice of the passage of Resolution 1997-1 was posted in the proposed district, mailed to property owners in the proposed district, and printed in the local newspaper in accordance with the statutory requirements; and

WHEREAS, on January 28 and 29, 1997, the Board of County Commissioners held public hearings and proceeded to hear all protests, comments, and other matters relating to the proposed district, and determined that the boundaries of the district benefit area and the method of assessment were equitable; and

WHEREAS, it was determined that there was not sufficient protest to bar proceedings; said protests constituting 44.03% of the cost of the proposed work.

NOW, THEREFORE, BE IT RESOLVED by the Lewis and Clark County Board of County Commissioners that it does hereby create Rural Improvement District No. 97-1, for the purpose of maintaining Karmen Road, Kelly Road, Kiki Drive, Kim Drive, Kitt Drive, Kismet Drive, Karla Drive and Kandy Drive. The district shall remain in effect in perpetuity or until such action by the Board of County Commissioners otherwise dissolves the district.

BE IT FURTHER RESOLVED that said district will include those parcels of land abutting and/or accessing the above roads as identified on Exhibits "A" and "C", attached hereto and made a part hereof. All properties would benefit equally and would be assessed for the maintenance. A property would be defined as a single parcel of record or a group of contiguous record parcels in single ownership and operated as a single parcel.

BE IT FURTHER RESOLVED that the proposed maintenance could include crack sealing, pavement patching, resurfacing, snow plowing, sanding, sweeping, drainage control, street identification and traffic control signing, and other maintenance and repair as necessary to preserve the road surfaces, and that such maintenance shall be administered by the County, unless an agreement is entered into between the County and a representative body of the landowners within the District.

BE IT FURTHER RESOLVED that the estimated annual costs for said maintenance is approximately \$125 per property, as shown on the ten-year schedule of maintenance activities attached as Exhibit "B". The annual assessment for each property shall be split into two equal assessments on the property tax bill. All funds collected for the district shall be spent solely for the road improvement and maintenance activities within the proposed district.

BE IT FURTHER RESOLVED that the County will assist in the creation of a homeowner's association to provide input to the County Public Works Department for the purpose of administering the District.

DATED this 13th day of February, 1997.

BOARD OF COUNTY COMMISSIONERS
LEWIS AND CLARK COUNTY

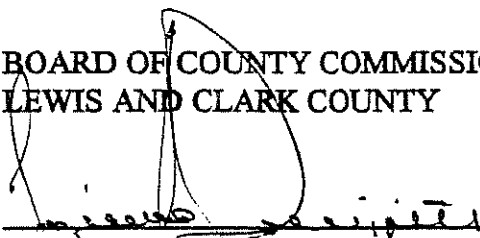

Michael J. Griffith, Chairman

ATTEST:



Paulette J. DeHart, Clerk of Board

- Attachments:
Exhibit "A"
Exhibit "B"
Exhibit "C"

File: 2716 PVRID.Res

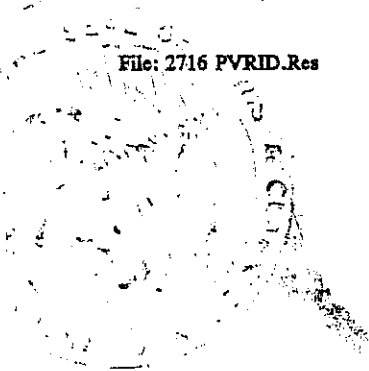

558822
PAULETTE DEHART CLERK & REC
LEWIS & CLARK CO

97 FEB 18 AM 11:24
PAGE 18 PAGE 9537
BY Shirley McStosh
Mogee

INDEXED	
RECORDED	

Sec Corner

4 3 9

COS #261861

COS #261861

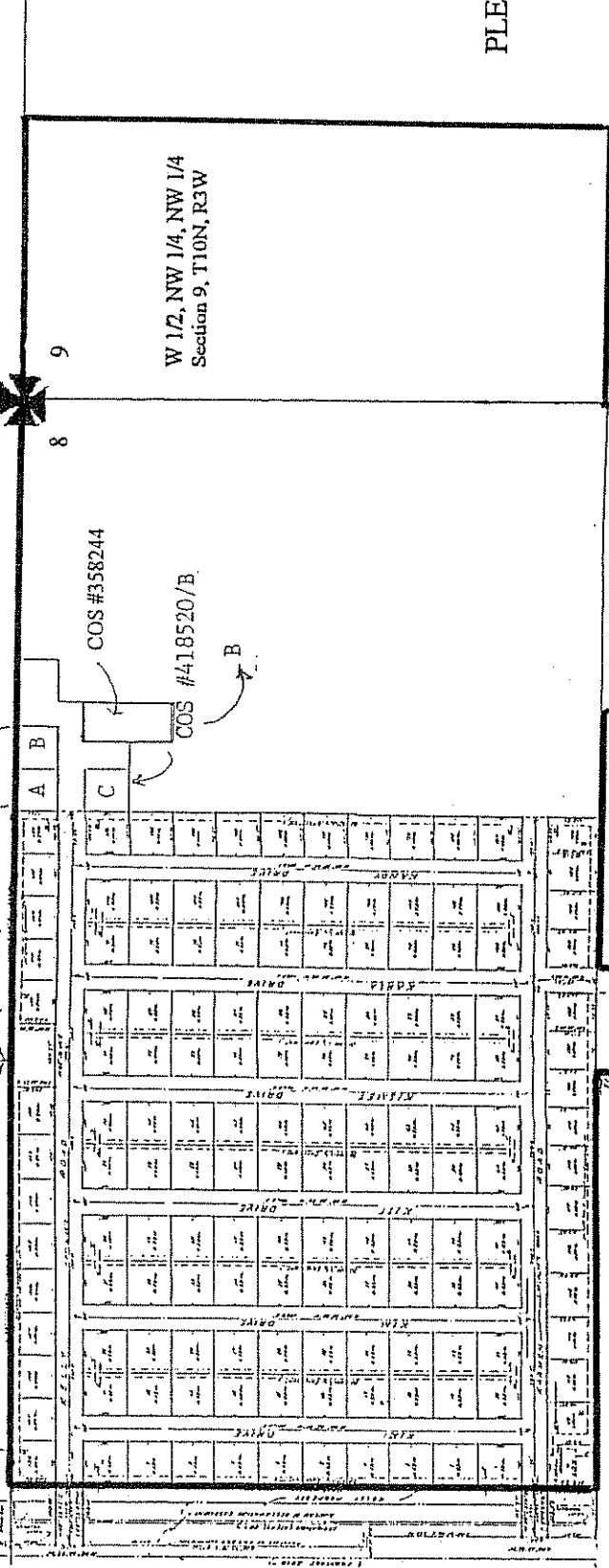

W 1/2, NW 1/4, NW 1/4
Section 9, T10N, R3W

EXHIBIT "A"

PLEASANT VALLEY R



COS #349088

COS #527037/T

N 1/2, S 1/2, SE 1/4, NE 1/4

B-1

B-2

A

C

COS #479402/O

Proposed Boundary



RURAL IMPROVEMENT DISTRICTS
 PROPOSED TEN YEAR CAPITAL IMPROVEMENT PLAN - ESTIMATED COSTS

NAME: PLEASANT VALLEY MAINTENANCE DISTRICT

Fund	FY 1998	FY 1999	FY 2000	FY 2001	FY 2002	FY 2003	FY 2004	FY 2005	FY 2006	FY 2007
IMPROVEMENTS										
Crack Sealing/Maintenance	23,375	1,000	1,050	1,100	1,150	1,200	1,250	1,300	1,350	1,400
Chip Seal	41,800								61,800	
Sweeping	1,900								2,945	
Signing										
Pavement Patching	7,400								12,400	
Engineering & Contingency	8,400									
Yearly Projected Cost	82,875	1,000	1,050	1,100	1,150	1,200	1,250	1,300	78,495	1,400

Beginning Cash Balance \$0 \$20,194 \$25,724 \$31,447 \$37,371 \$43,506 \$49,861 \$56,445 \$63,269 (\$8,537)

Revenues:

Maintenance Assessments	19,875	19,875	19,875	19,875	19,875	19,875	19,875	19,875	19,875	19,875
Interest	444	1,010	1,258	1,514	1,780	2,055	2,339	2,634	1,204	28
Loan Proceeds	82,875									
Registered Warrants										
Contributions										
Total Revenues	103,194	20,885	21,133	21,389	21,655	21,930	22,214	22,509	21,079	19,903

Total Resources 103,194 41,079 46,857 52,836 59,026 65,436 72,075 78,954 84,348 11,366

Expenditures:

Improvements	82,875	1,000	1,050	1,100	1,150	1,200	1,250	1,300	78,495	1,400
Principal	0	7,747	8,378	9,062	9,802	10,602	11,467	12,403	13,415	0
Interest	0	6,478	5,847	5,163	4,423	3,623	2,758	1,822	810	0
Administrative Charge	125	130	135	140	145	150	155	160	165	170
Insurance Charge	0	0	0	0	0	0	0	0	0	0
Total Expenditures	83,000	15,355	15,410	15,465	15,520	15,575	15,630	15,685	92,885	1,570

Projected Ending Cash Balance \$20,194 \$25,724 \$31,447 \$37,371 \$43,506 \$49,861 \$56,445 \$63,269 (\$8,537) \$9,796

Number of Properties Assessed 159
 Maintenance Assessment \$125.00
 Date 11/18/96

GEocode	EXHIBIT "C" -- PLEASANT VALLEY RID 97-1 PROPERTY OWNER	LEGAL DESCRIPTION	ASSESSMENT	RID
188808101040000	CRAWFORD KAREN KELLY	TR B-2 PER C OF S #479402/0	500 Cole Ave Helena 57601-0403	\$125
188808101070000	BOCKMAN SCOTT BRIAN & JACKIE G	TR B-1 PER C OF S #479402/0		\$125
18880810204AG00	HELENA VALLEY FARMS	TR B ON COS #418520/B ASSESSED ON GEocode 188809201100000	1821 Kelly Rd	\$0
188808102050000	RIGG DONALD L & BETTY JO	TR IN NENE; SUR #418520/B		\$125
188808102060000	TEEGARDEN ROBERT TODD & AMY	TR IN NENWNE AKA TR -B'-C/S 397081		\$125
188808102070000	KARTEVOLD HERMINA	TR "A" NENE;C/S 397081		\$125
188808102080000	KELLER REYNOLDS DRAKE JOHNSON	.4592 AC TR IN NENE C/S 358244		\$125
188808102250000	CLARK DANA LARRY & JO ELLEN D	TR NESENE; 11.422 AC SUR #349088		\$125
188808103010000	RICHMAN JIM	PLEASANT VALLEY SUB:LT 122		\$125
188808103020000	WARREN JOE G & REBECCA J	PLEASANT VALLEY SUB:LT 121		\$125
188808103030000	DILLIARD JON A & KATHLEEN F	PLEASANT VALLEY SUB:LT 120		\$125
188808103040000	FONGER STEVE L & CINDY K	PLEASANT VALLEY SUB:LT 119		\$125
188808103050000	SCHMUTZLER BRIAN C & PAM M	PLEASANT VALLEY SUB:LT 118		\$125
188808103060000	ERDMAN JOHN B & VIOLET L	PLEASANT VALLEY SUB:LT 117		\$125
188808103070000	NELSON JAMES E & FAYLENE E	PLEASANT VALLEY SUB:LT 116		\$125
188808103080000	GUSTIN JON R & KAROL K	PLEASANT VALLEY SUB:LT 115		\$125
188808103090000	RUSSELL PATRICK E & SALLY A	PLEASANT VALLEY SUB:LT 114		\$125
188808103100000	MURPHY ROBERT K & NANCY C	PLEASANT VALLEY SUB:LT 113		\$125
188808103110000	HAYES THOMAS P & KIMBERLY M	PLEASANT VALLEY SUB:LT 112		\$125
188808103120000	CARPENTER ROBERT & GAYLE M	PLEASANT VALLEY SUB:LT 111		\$125
188808104010000	STEINMETZ SHERI S & SHERI L	PLEASANT VALLEY SUB:LT 126		\$125
188808104020000	HENDERSON LEROY & CAROLYN	PLEASANT VALLEY SUB:LT 125		\$125
188808104030000	SPENCER MICHAEL L & MARY L	PLEASANT VALLEY SUB:LT 124		\$125
188808104040000	ARLINT STEVEN E & WANDA R	PLEASANT VALLEY SUB:LT 123		\$125
188808105010000	RILEY DAVID J & ANN LYNN	PLEASANT VALLEY SUB:LT 1		\$125
188808105020000	HABETS DOUGLAS S	PLEASANT VALLEY SUB:LT 2		\$125
188808105030000	JONES SHEILA K	PLEASANT VALLEY SUB:LT 3		\$125
188808105040000	NELSON EUGENE D & LYNN M	PLEASANT VALLEY SUB:LT 4		\$125
188808105050000	MURPHY MARK & LAUREN	PLEASANT VALLEY SUB:LT 5		\$125
188808105060000	FREDRICKSON CLIFFORD F & LOUELLA	PLEASANT VALLEY SUB:LT 6		\$125
188808105070000	WILEY TODD P & KELLY L	PLEASANT VALLEY SUB:LT 7		\$125
188808105080000	BONE CHRISTOPHER LEE	PLEASANT VALLEY SUB:LT 8		\$125
188808105090000	LUND JACK D	PLEASANT VALLEY SUB:LT 9		\$125
188808105100000	RIES VICTORIA G	PLEASANT VALLEY SUB:LT 10		\$125
188808106010000	ROGSTAD LARRY W & PATRICIA A	PLEASANT VALLEY SUB:LT 21		\$125
188808106020000	MURRAY JOSEPH & KRISTIN	PLEASANT VALLEY SUB:LT 22		\$125
188808106030000	BROERMANN GORDON A & RENEE	PLEASANT VALLEY SUB:LT 23		\$125

EXHIBIT "C" -- PLEASANT VALLEY RID 97-1

GEOCODE	PROPERTY OWNER	LEGAL DESCRIPTION	RID	ASSESSMENT
18880810604000	SMITH STEPHEN S & MARGARET E	PLEASANT VALLEY SUB:LT 24	97-1	\$125
18880810605000	CARPENTER DANIEL J	PLEASANT VALLEY SUB:LT 25		\$125
18880810606000	JOHNSON ROGER & HEATHER	PLEASANT VALLEY SUB:LT 26		\$125
18880810607000	BOITNOTT BECKY RAE	PLEASANT VALLEY SUB:LT 27		\$125
18880810608000	NUEBEL PAUL & MELISSA	PLEASANT VALLEY SUB:LT 28		\$125
18880810609000	ABEGGLEN MARK & KYLA	PLEASANT VALLEY SUB:LT 29		\$125
18880810610000	MILLER LAVIRL	PLEASANT VALLEY SUB:LT 30		\$125
18880810611000	WARREN TIMOTHY B & ELSIE M	PLEASANT VALLEY SUB:LT 11		\$125
18880810612000	DAVIS DENNIS G & MELANIE M	PLEASANT VALLEY SUB:LT 12		\$125
18880810613000	THENNIS LESLEE A	PLEASANT VALLEY SUB:LT 13		\$125
18880810614000	MAGUIRE JOHN R & DEBORAH I	PLEASANT VALLEY SUB:LT 14		\$125
18880810615000	PETERS LARRY	PLEASANT VALLEY SUB:LT 15		\$125
18880810616000	DELANEY BARBARA J & ROBERT C	PLEASANT VALLEY SUB:LT 16		\$125
18880810617000	PETERSON KAREN M	PLEASANT VALLEY SUB:LT 17		\$125
18880810618000	MCALMOND MARK & KRISTAL	PLEASANT VALLEY SUB:LT 18		\$125
18880810619000	SORENSEN JERRY D & KATHERINE S	PLEASANT VALLEY SUB:TR 19		\$125
18880810620000	IVANOVITCH JACQUELIN F	PLEASANT VALLEY SUB:LT 20		\$125
18880810701000	SMITH CAROLYN KAY	PLEASANT VALLEY SUB:LT 41		\$125
18880810702000	LARSEN DONALD M & SALLY J	PLEASANT VALLEY SUB:LT 42		\$125
18880810703000	CORNELL JAMES H JR & KARIL	PLEASANT VALLEY SUB:LT 43		\$125
18880810704000	EICH HOWARD A & ELIZABETH B	PLEASANT VALLEY SUB:LT 44		\$125
18880810705000	GALLO DOMINICK JR & CATHY LYNN	PLEASANT VALLEY SUB:LT 45		\$125
18880810706000	COLEMAN TIMOTHY	PLEASANT VALLEY SUB:LT 46		\$125
18880810707000	REX JOHN & DONNA	PLEASANT VALLEY SUB:LT 47		\$125
18880810708000	COLE JAY & JEANINE	PLEASANT VALLEY SUB:LT 48		\$125
18880810709000	ELBRECHT HENRY B II & MARIE L	PLEASANT VALLEY SUB:LT 49		\$125
18880810710000	GUMERINGER ANASTASIA M	PLEASANT VALLEY SUB:LT 50		\$125
18880810711000	GRIMMIS WILLIAM ROGER	PLEASANT VALLEY SUB:LT 31		\$125
18880810712000	WESTON BLAINE A & BILLIE R	PLEASANT VALLEY SUB:LT 32		\$125
18880810713000	CALLIES BRUCE G & LINDA G <i>Hollyday Stevenson</i>	PLEASANT VALLEY SUB:LT 33		\$125
18880810714000	KENDALL LYNDA L <i>Melinda</i>	PLEASANT VALLEY SUB:LT 34		\$125
18880810715000	CLARKE DAVID K & MELISSA S	PLEASANT VALLEY SUB:LT 35		\$125
18880810716000	ROBERTSON SCOTT C & JANINE M	PLEASANT VALLEY SUB:LT 36		\$125
18880810717000	BENTLEY WILLIAM R & MARNI D	PLEASANT VALLEY SUB:LT 37		\$125
18880810718000	BRISTOW GLENN E & DONNA M	PLEASANT VALLEY SUB:LT 38		\$125
18880810719000	HARDYMAN DONALD T & NANCY K	PLEASANT VALLEY SUB:LT 39		\$125
18880810720000	FAVA CHARLES T & JOAN A	PLEASANT VALLEY SUB:LT 40		\$125

3875 kmu

EXHIBIT "C" -- PLEASANT VALLEY RID 97-1

GEOCODE	PROPERTY OWNER	LEGAL DESCRIPTION	RID	ASSESSMENT
188808108010000	CARPENTER GERALD P & DONA JEAN	PLEASANT VALLEY SUB:LT 61	188808108010000	\$125
188808108020000	MULLEN TERENCE J & KATHLEEN L	PLEASANT VALLEY SUB LT 62	188808108020000	\$125
188808108030000	HANSON MARK E & LANELL	PLEASANT VALLEY SUB:LT 63	188808108030000	\$125
188808108040000	NESSAN RONALD B	PLEASANT VALLEY SUB:LT 64	188808108040000	\$125
188808108050000	SQUIRES WILLIAM M & REBECCA L	PLEASANT VALLEY SUB:LT 65	188808108050000	\$125
188808108060000	WINFIELD THOMAS A & JACQUELINE	PLEASANT VALLEY SUB:LT 66	188808108060000	\$125
188808108070000	SILLICK SUSAN C & JEFF M	PLEASANT VALLEY SUB:LT 67	188808108070000	\$125
188808108080000	KNIGHT DONALD & LYNN	PLEASANT VALLEY SUB:LT 68	188808108080000	\$125
188808108090000	ALLEN BURKE D JR & ELIZABETH T	PLEASANT VALLEY SUB:LT 69	188808108090000	\$125
188808108100000	BECK COLLEEN	PLEASANT VALLEY SUB LT 70	188808108100000	\$125
188808108110000	STETZNER PAUL J & KIMBERLY J	PLEASANT VALLEY SUB:LT 51	188808108110000	\$125
188808108120000	JOURDONNAIS CRAIG S & MARTA L	PLEASANT VALLEY SUB:LT 52	188808108120000	\$125
188808108130000	NICHOLLS KIRK E & SANDRA W	PLEASANT VALLEY SUB:LT 53	188808108130000	\$125
188808108140000	LAMB JEFF L & MARCIA G	PLEASANT VALLEY SUB:LT 54	188808108140000	\$125
188808108150000	ZELENIAK SHELLEY L	PLEASANT VALLEY SUB:LT 55	188808108150000	\$125
188808108160000	DOTSON THURSTON & BETTY L	PLEASANT VALLEY SUB:LT 56	188808108160000	\$125
188808108170000	OSBORNE JOHN & TAMMY	PLEASANT VALLEY SUB:LT 57	188808108170000	\$125
188808108180000	DARCY CHARLES J & MARION C	PLEASANT VALLEY SUB:LT 58	188808108180000	\$125
188808108190000	RENNERFELDT NATALIE & MILLER A	PLEASANT VALLEY SUB:LT 59	188808108190000	\$125
188808108200000	JAMES TRACEY & PATTI	PLEASANT VALLEY SUB:LT 60	188808108200000	\$125
188808109010000	BECKER ROBERT J JR & JEAN M	PLEASANT VALLEY SUB:LT 81	188808109010000	\$125
188808109020000	FITTE ROBERT S & VALERIE	PLEASANT VALLEY SUB:LT 82	188808109020000	\$125
188808109030000	LATHAM ROBERT C & COLLEEN M	PLEASANT VALLEY SUB:LT 83	188808109030000	\$125
188808109040000	SEMAN DANIEL J & VALERIE J	PLEASANT VALLEY SUB:LT 84	188808109040000	\$125
188808109050000	SHIRES RANDY LEE & CHRISSEY F	PLEASANT VALLEY SUB:LT 85	188808109050000	\$125
188808109060000	KNUTSON VERNON LEE & GERALDINE	PLEASANT VALLEY SUB:LT 86	188808109060000	\$125
188808109070000	WILSON DUANE C & LAURIE L	PLEASANT VALLEY SUB:LT 87	188808109070000	\$125
188808109080000	MARSHALL FRED L JR & DIANA L	PLEASANT VALLEY SUB:LT 88	188808109080000	\$125
188808109090000	COOLEY SANDRA J	PLEASANT VALLEY SUB:LT 89	188808109090000	\$125
188808109100000	REINSEL MARK A	PLEASANT VALLEY SUB:LT 90	188808109100000	\$125
188808109110000	GREENHECK JULIE & SHEWMAN AARON	PLEASANT VALLEY SUB:LT 71	188808109110000	\$125
188808109120000	DAEM RONALD A & BETTY D	PLEASANT VALLEY SUB:LT 72	188808109120000	\$125
188808109130000	GIANOULIAS BILL L & DENISE L	PLEASANT VALLEY SUB:LT 73	188808109130000	\$125
188808109140000	SCHMITZ THOMAS J & MARY LOU	PLEASANT VALLEY SUB:LT 74	188808109140000	\$125
188808109150000	WISE JOHN R & DEBRA S	PLEASANT VALLEY SUB:LT 75	188808109150000	\$125
188808109160000	RUTTER MICHAEL D & VALERIE A	PLEASANT VALLEY SUB:LT 76	188808109160000	\$125
188808109170000	KINDRICK JEFF F & LINDA	PLEASANT VALLEY SUB:LT 77	188808109170000	\$125

EXHIBIT "C" - PLEASANT VALLEY RID 97-1

GEOCODE	PROPERTY OWNER	LEGAL DESCRIPTION	ASSESSMENT	RID
188808109180000	REED RICHARD C JR & KIM M	PLEASANT VALLEY SUB:LT 78	\$125	
188808109190000	HILLIARD CAROL J	PLEASANT VALLEY SUB:LT 79	\$125	
188808109200000	WUNDERWOLD TIMOTHY L & LESLIE	PLEASANT VALLEY SUB:LT 80	\$125	
188808110010000	BURKE SCOTT & MISSY	PLEASANT VALLEY SUB:LT 101	\$125	
188808110020000	ANDRIDGE GARY T & DENISE K	PLEASANT VALLEY SUB:LT 102	\$125	
188808110030000	NICHOLS STEVEN W & MARIAN L	PLEASANT VALLEY SUB:LT 103	\$125	
188808110040000	O'LEARY FAMILY TRUST JOHN D & CLYDE	PLEASANT VALLEY SUB:LT 104	\$125	
188808110050000	SCHDEL JESS N & ANASTASIA	PLEASANT VALLEY SUB:LT 105	\$125	
188808110060000	NEVALA CATHERINE M & MARK W	PLEASANT VALLEY SUB:LT 106	\$125	
188808110070000	HART DENIS A	PLEASANT VALLEY SUB:LT 107	\$125	
188808110080000	SKARTVEIT ROGER W & NANCY L	PLEASANT VALLEY SUB:LT 108	\$125	
188808110090000	BURKE JERRY R & VIVIAN S	PLEASANT VALLEY SUB:LT 109	\$125	
188808110100000	DUMMER STEVEN J & KATHY	PLEASANT VALLEY SUB:LT 110	\$125	
188808110110000	SAUER LANCE A & BETH N	PLEASANT VALLEY SUB:LT 91	\$125	
188808110120000	PIERSON JAY A & LESLIE L	PLEASANT VALLEY SUB:LT 92	\$125	
188808110130000	BARSTAD MICHELLE & JONES RICHARD W	PLEASANT VALLEY SUB:LT 93	\$125	
188808110140000	GRENDAL HAROLD L & JUANITA J	PLEASANT VALLEY SUB:LT 94	\$125	
188808110150000	STROM JAMES & DOLORES	PLEASANT VALLEY SUB:LT 95	\$125	
188808110160000	TWITCHELL TROY L & PAMELA S	PLEASANT VALLEY SUB:LT 96	\$125	
188808110170000	LANGFORD DARRELL W & GINAL L	PLEASANT VALLEY SUB:LT 97	\$125	
188808110180000	NELSON AUDREY F	PLEASANT VALLEY SUB:LT 98	\$125	
188808110190000	MCKNIGHT WILLIAM W & FRANCES T	PLEASANT VALLEY SUB:LT 99	\$125	
188808110200000	LEWIS KURT W & LONNIE M	PLEASANT VALLEY SUB:LT 100	\$125	
188808111010000	BOUCHER TIMOTHY J & KATHLEEN M	PLEASANT VALLEY SUB:LT 136	\$125	
188808111020000	CONLEY CHARLES & CONSTANCE L	PLEASANT VALLEY SUB:LT 135	\$125	
188808111030000	GIESE CAROL	PLEASANT VALLEY SUB:LT 134	\$125	
188808111040000	WOODS RONALD R	PLEASANT VALLEY SUB:LT 133	\$125	
188808111050000	SHEPARD RICHARD R & MONA J	PLEASANT VALLEY SUB:LT 132	\$125	
188808111060000	HOOVESTAL JON H & JODEEL	PLEASANT VALLEY SUB:LT 131	\$125	
188808111070000	ENGLISH RANDAL W	PLEASANT VALLEY SUB:LT 130	\$125	
188808111080000	NAVIN SUE E	PLEASANT VALLEY SUB:LT 129	\$125	
188808111090000	BALKEMA JOHN B & LUELLE R	PLEASANT VALLEY SUB:LT 128	\$125	
188808111100000	ERICKSON STEVEN W & DEBORAH L	PLEASANT VALLEY SUB:LT 127	\$125	
188808112020000	VANDER VOORT EDWARD A & ROBIN	PLEASANT VALLEY SUB:LT 150	\$125	
188808112030000	SIMKINS DAVID & COLLEEN	PLEASANT VALLEY SUB:LT 149	\$125	
188808112040000	VANDEALE CHANTAL L & ANDREW P	PLEASANT VALLEY SUB:LT 148	\$125	
188808112050000	VAN SPRANG MELBA	PLEASANT VALLEY SUB:LT 147	\$125	

EXHIBIT "C" -- PLEASANT VALLEY RID 97-1		RID
GEOCODE	PROPERTY OWNER	ASSESSMENT
188808112060000	EATON GARY B & LAVITA E	PLEASANT VALLEY SUB:LT 146 \$125
188808112070000	SCHARF JOHN L	PLEASANT VALLEY SUB:LT 145 \$125
188808112080000	JOHNSON KRISTIN S & PATTIM	PLEASANT VALLEY SUB:LT 144 \$125
188808112090000	WISEMAN CLYDE H & DORIS L	PLEASANT VALLEY SUB:LT 143 \$125
188808112100000	STEWART DOUGLAS A & PATRICIA A	PLEASANT VALLEY SUB:LT 142 \$125
188808112110000	LOVE GARY A & JACKIE L	TR IN NE: GREAT LAKES 1974 \$125
188808112120000	WILLIAMS JOSEPH J & LORIL	PLEASANT VALLEY SUB:LT 141 \$125
188808112130000	WILLIAMS JOHN R	PLEASANT VALLEY SUB:LT 140 \$125
188808112140000	CHRISKE DONALD J & PENNY J	PLEASANT VALLEY SUB:LT 139 \$125
188808112150000	SUTTON THOMAS W III & RAYLENE	PLEASANT VALLEY SUB:LT 138 \$125
188808112160000	BRANNMAN DENNIS L & LESLIE E	PLEASANT VALLEY SUB:LT 137 \$125
188809201100000	HELENA VALLEY FARMS	ONLY W2NW NW INCLUDED IN RID \$125

FILE: 123R34\DATA\PEVEXHC.WK3
13-Feb-97 PRINT DATE

\$19,875

