

**A RESOLUTION TO AMEND THE PRICKLEY PEAR  
CREEK ESTATES RURAL IMPROVEMENT DISTRICT NO. 1985-2  
TO ANNEX ADJACENT PROPERTIES**

WHEREAS, a resolution of intention to amend the Prickley Pear Creek Estates Rural Improvement District No. 1985-2 was adopted by the Board of County Commissioners on February 10, 2005, as Resolution 2005-16; and

WHEREAS legal notice of the passage of Resolution 2005-16 was mailed to property owners in the proposed district and printed in the local newspaper in accordance with the statutory requirements; and

WHEREAS, on March 22, 2005, the Board of County Commissioners held a public hearing and proceeded to hear all protests, comments, and other matters relating to the proposed district, and determined that the boundaries of the district benefit area and the method of assessment were equitable; and

WHEREAS, it was determined that there was not sufficient protest to bar proceedings; said protests constituting 0% of the cost of the proposed work.

NOW, THEREFORE, BE IT RESOLVED by the Lewis and Clark County Board of County Commissioners that it does hereby amend the Prickley Pear Creek Estates Rural Improvement District No. 1985-2 for the purpose of equitably funding road improvements and maintenance for the following roads in Section 13, T10N, R3W, Lewis and Clark County, Montana:

Dusty Maiden Drive, M Scotty Drive, Rocky Road, Smitty Court, Lonesome Loop, Kaitlyn Loop, Legacy Loop, Rawhide Court, B & K Road, Pioneer Park Drive (south of Howard Road), Desert Court, Jungers Court, Derek Road, Shanda Court, Rachelle Road, Carrie Court, the portion of Horse Creek Road within the RID, Hollygrape Court and Ivesia Court.

BE IT FURTHER RESOLVED that said district will include those benefiting parcels of land abutting and/or accessing said roads and that the boundaries of the district are shown on Exhibit "A" and listed on Exhibit "B", attached hereto and made a part thereof. All lots within the district would benefit equally and would be assessed a flat fee for the improvements and maintenance.

BE IT FURTHER RESOLVED that the improvements to the hard surface portion of Dusty Maiden may include, but is not limited to, pulverization, shaping, compacting, reconstruction of top surface with asphalt mat, and chip seal. Improvements to the gravel portion of Dusty Maiden, Rocky Road and M Scotty Drive may include, but is not limited to, reconstruction to gravel standard, shaping, and compacting.

BE IT FURTHER RESOLVED that the annual costs for said improvements are \$32,965.87 for a period of ten (10) years. Each lot or space shall benefit equally and shall be assessed \$156.98 annually for said improvements. All funds collected for the improvement district shall be spent solely for the road improvements within the proposed district.

BE IT FURTHER RESOLVED that maintenance shall be performed on Dusty Maiden, Rocky Road, M Scotty Drive and the roads in all the subdivisions within the district. Those roads include: Smitty Court, Lonesome Loop, Kaitlyn Loop, Legacy Loop, Rawhide Court, B & K Road, Pioneer Park Drive (south of Howard Road), Desert Court, Jungers Court, Derek Road, Shanda Court, Rachelle Road, Carrie Court, the portion of Horse Creek Road within the RID, Hollygrape Court and Ivesia Court.

BE IT FURTHER RESOLVED that the maintenance shall include contributions to a reserve account for future surface treatment (e.g. chipseal), road grading, addition of gravel as necessary, snowplowing and other

maintenance and repair as necessary to preserve the roads, and that such maintenance shall be administered by the County. The County will serve only to coordinate the necessary work, collect the assessments, and disburse payments for the district; it is anticipated that the maintenance would be performed by a private contractor.

BE IT FURTHER RESOLVED that the annual costs for said maintenance are \$16,294.81. Each lot or space shall benefit equally and shall be assessed \$77.59 annually for said maintenance. All funds collected for the maintenance district shall be spent solely for the road maintenance activities on the roads.

BE IT FURTHER RESOLVED that the following definitions were used to determine the assessments for benefiting properties within the district:

A "lot, tract, or parcel" means:

- (1) Any tract of record or any portion of a tract of record (a "piece of land") within the boundaries of an improvement district; and
- (2) Any portion of a tract of record that is rented, leased, or otherwise conveyed within the boundaries of an improvement district; and
- (3) Each unit of a condominium or townhouse within the boundaries of an improvement district; and
- (4) Each part of a building or structure that is rented, leased, or otherwise conveyed, and within the boundaries of an improvement district.

A "benefited" lot, tract, or parcel means a lot, tract, or parcel as defined above that:

- (1) Abuts an improved right of way within the district, or
- (2) Has potential present or future access to an improved right of way within the district, or
- (3) Otherwise receives a benefit, such as dust abatement or flood control, from an improved right of way within the district, or
- (4) Accesses an improved right of way within the district.

BE IT FURTHER RESOLVED that the commercial lots of the original Prickley Pear Creek Estates do not benefit and will no longer be assessed for the district; said lots being Lots 21 through 24, Prickley Pear Creek Estates Commercial.

BE IT FURTHER RESOLVED that the maintenance district shall remain in effect in perpetuity or until such action by the Board of County Commissioners otherwise dissolves the district.

DATED this 22 day of March, 2005.

BOARD OF COUNTY COMMISSIONERS  
LEWIS AND CLARK COUNTY

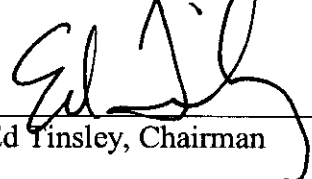
  
\_\_\_\_\_  
Ed Tinsley, Chairman

 **3081113**  
 Page: 2 of 7  
 03/22/2005 03:51P  
 Lewis & Clark County COUNTY Bk-M32 Pg-2510

ATTEST:

  
\_\_\_\_\_  
Paulette J. DeHart, Clerk of Board

Attachments: Exhibit "A" & Exhibit "B"



Exhibit "A"

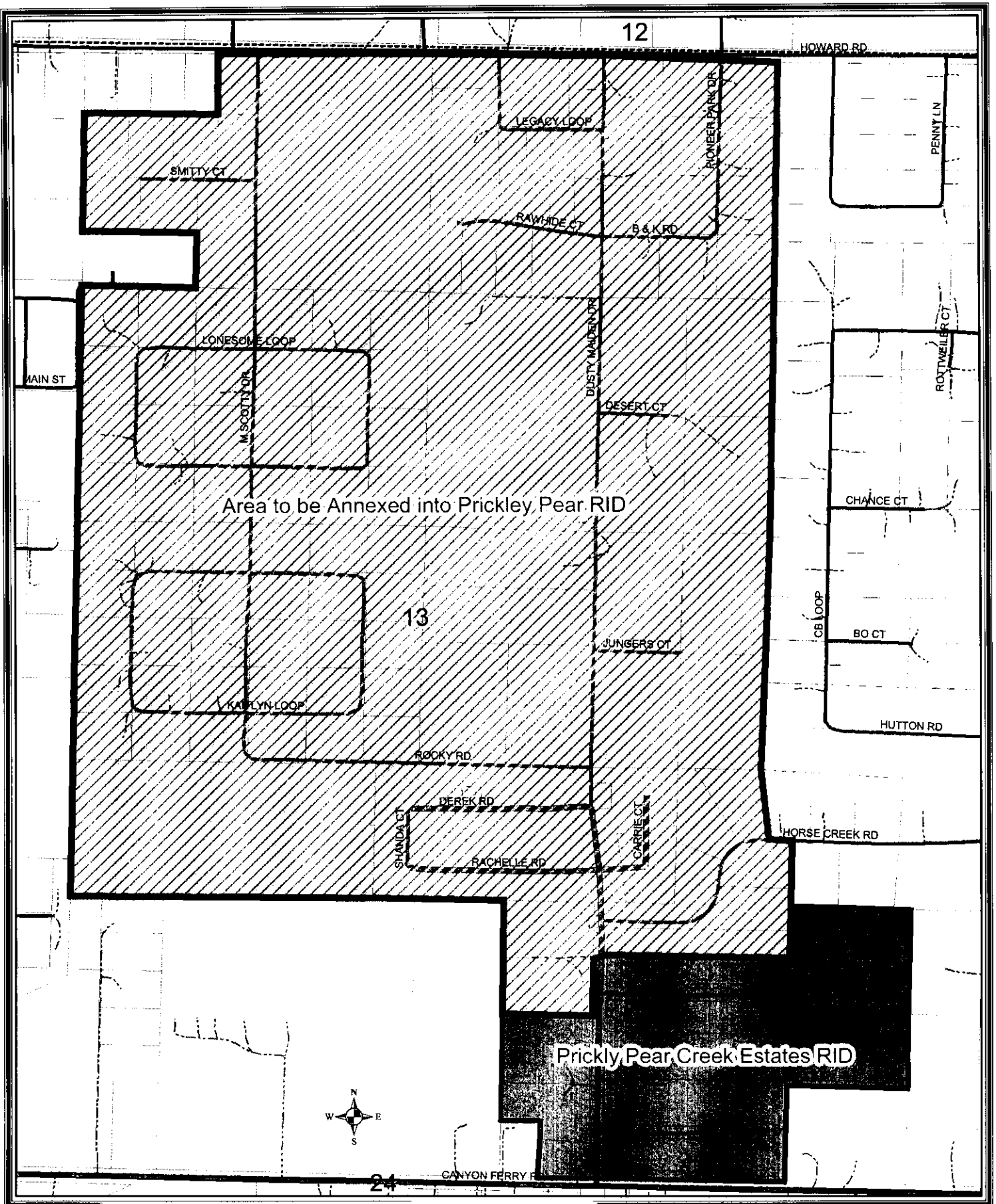

3081113

Page: 3 of 7  
03/22/2005 03:51P  
Bk-M32 Pg-2510

| AMENDED PRICKLEY PEAR RID<br>GEOCODE | PROPERTY OWNER                         | LEGAL DESCRIPTION                        | IMPROVEMENT<br>ASSESSMENT | MAINTENANCE<br>ASSESSMENT |
|--------------------------------------|--|--|---------------------------|---------------------------|
| 188813101010000                      | HINMAN GLEN A & DEBRA S                | W2SWNE LT 8 COS 308448                   | \$156.98                  | \$77.59                   |
| 188813101110000                      | HARRINGTON DEANNA K (DEE DEE)          | CACTUS TRACTS SUB LT 1 COS 511377/E      | \$156.98                  | \$77.59                   |
| 188813101120000                      | BRUTOSKY CHARLOTTE L                   | CACTUS TRACTS SUB LT 2 COS 511377/E      | \$156.98                  | \$77.59                   |
| 188813101130000                      | MARCUM JEREMIE L & KERRI A             | CACTUS TR SUBD LT 3 COS 511377/E         | \$156.98                  | \$77.59                   |
| 188813101140000                      | HERN JON & PATTY                       | CACTUS TRACTS SUB LT 4 COS 511377/E      | \$156.98                  | \$77.59                   |
| 188813107010000                      | JONES LINDA A & FARRAR JAMES           | B & K TRACTS SUBD LOT 4, LOT 4-1         | \$156.98                  | \$77.59                   |
| 188813107030000                      | CUMMINGS PATRICIA A                    | B & K TRACT SUBD LOT 4 LT 4-6            | \$156.98                  | \$77.59                   |
| 188813107050000                      | KOSENSA TIMOTHY D & ARDITH D           | B & K TRACTS SUBD LOT 4 LT 4-7           | \$156.98                  | \$77.59                   |
| 188813107070000                      | YATES BOBBIE J & SAMMONS JASON M       | B & K TRACTS SUBD LOT 4, LOT 4-8         | \$156.98                  | \$77.59                   |
| 188813107090000                      | BRANHAM ALAN D & CHARLOTTE J           | B & K TRACTS SUBD LOT 4, LOT 4-5         | \$156.98                  | \$77.59                   |
| 188813107110000                      | HOFFART COREY L & MICHELLE A           | B & K TRACTS SUBD LOT 4, LOT 4-2         | \$156.98                  | \$77.59                   |
| 188813107130000                      | HOWETH MARVIN JR & CHERYLE A           | B & K TRACTS SUBD LOT 4 LT 4-3           | \$156.98                  | \$77.59                   |
| 188813107150000                      | CLARK DAVID L & MARY E                 | B & K TRACTS SUBD LOT 4, LOT 4-4         | \$156.98                  | \$77.59                   |
| 188813107170000                      | LYGHT DENISE                           | B & K TRACTS SUBD LOT 4 LOT 4-9          | \$156.98                  | \$77.59                   |
| 188813107190000                      | MARCUM JAMIE & TINA MARIE              | B & K TRACTS SUBD AMENDED LT 4 LT4-10    | \$156.98                  | \$77.59                   |
| 188813107210000                      | WATSON MILES & RITA                    | B & K TRACTS SUBD LOT 4 LT 4-11          | \$156.98                  | \$77.59                   |
| 188813107230000                      | STUBBLEFIELD ROBERT J & SMITH CHERYL A | B & K TRACTS SUBD LOT 4, LOT 4-12        | \$156.98                  | \$77.59                   |
| 188813108010000                      | BLACK JACK L                           | TRACT 3-B1B-2 LOWE TR LT 3 MAJOR SUBD    | \$156.98                  | \$77.59                   |
| 188813108020000                      | SICKICH STEVEN & DOROTHY JK            | TR 3-B1B-1 LOWE TR LT 3 MAJOR SUBD PH 1  | \$156.98                  | \$77.59                   |
| 188813108030000                      | TENNESON DONNA                         | TR 3-B1B-9 LOWE TR LT 3 MAJOR SUBD PH 1  | \$156.98                  | \$77.59                   |
| 188813108100000                      | BLACK SCOTT                            | TR 3-C1C, COS #3027057 & Mob on 93446    | \$313.96                  | \$155.19                  |
| 188813108200000                      | BLACK SCOTT L                          | IN NE4 TR 3-A1A PER COS #3027057         | \$156.98                  | \$77.59                   |
| 188813109010000                      | GRIEVE RICHARD D & TAMARA J            | TR 3-B1B-16 LOWE TR LT 3 MAJOR SUBD PH 1 | \$156.98                  | \$77.59                   |
| 188813109020000                      | MAYER JAMES R & MINDY M                | TR 3-B1B-15 LOWE TR LT 3 MAJOR SUBD PH 1 | \$156.98                  | \$77.59                   |
| 188813109030000                      | JUDD JACK E & LYNN S                   | TR 3-B1B-14 LOWE TR LT 3 MAJOR SUBD PH 1 | \$156.98                  | \$77.59                   |
| 188813109040000                      | TRIPP MARNI LEE                        | TR 3-B1B-10 LOWE TR LT 3 MAJOR SUBD PH 1 | \$156.98                  | \$77.59                   |
| 188813109050000                      | PIERCE ANN E                           | TR 3-B1B-11 LOWE TR LT 3 MAJOR SUBD PH 1 | \$156.98                  | \$77.59                   |
| 188813109070000                      | REDFIELD LOGAN                         | LOWE TR LOT 3 MAJOR PHASE 2 TR 3-B1B-12  | \$156.98                  | \$77.59                   |
| 188813109090000                      | RICKMAN ROBERT SCOTT                   | LOWE TR LOT 3 MAJOR PHASE 2 TR 3-B1B-13  | \$156.98                  | \$77.59                   |
| 188813109110000                      | OVERTON RICHARD O                      | LOWE TR LOT 3 MAJOR PHASE 2 TR 3-B1B-5   | \$156.98                  | \$77.59                   |
| 188813109130000                      | BLACK JACK L                           | LOWE TR LOT 3 MAJOR PHASE 2 TR 3-B1B-6   | \$156.98                  | \$77.59                   |
| 188813109150000                      | BIANCHINI MATHIEU & CINDEE             | LOWE TR LOT 3 MAJOR PHASE 2 TR 3-B1B-7   | \$156.98                  | \$77.59                   |
| 188813109170000                      | DOLEZAL JAKE                           | LOWE TR LOT 3 MAJOR PHASE 2 TR 3-B1B-8   | \$156.98                  | \$77.59                   |
| 188813109190000                      | BLACK JACK L                           | LOWE TR LOT 3 MAJOR PHASE 2 TR 3-B1B-4   | \$156.98                  | \$77.59                   |
| 188813109210000                      | PRESCOTT TRACIE L                      | LOWE TR LOT 3 MAJOR PHASE 2 TR 3-B1B-3   | \$156.98                  | \$77.59                   |
| 188813201900000                      | SMITH DUANE F                          | LT 2, COS #308448, IN NE4NW4             | \$156.98                  | \$77.59                   |
| 188813202070000                      | PROUE LINDY M                          | IN NENW TR C                             | \$156.98                  | \$77.59                   |
| 188813202090000                      | WINDEN DWAN A & WESLEY J (JT/ROS)      | TR B, COS #528134/F, IN NE4NW4           | \$156.98                  | \$77.59                   |
| 188813202110000                      | COFFERS CARLA J                        | IN NENW TR A                             | \$156.98                  | \$77.59                   |



**3081113**  
 Page: 4 of 7  
 03/22/2008 09:51 P  
 BK 1132 Pg 2510

| AMENDED PRICKLEY PEAR RID<br>GEOCODE | PROPERTY OWNER                      | LEGAL DESCRIPTION                        | IMPROVEMENT<br>ASSESSMENT | MAINTENANCE<br>ASSESSMENT |
|--------------------------------------|-------------------------------------|--|---------------------------|---------------------------|
| 188813202130000                      | SMITH MICHAEL D                     | IN NEW TR D                              | \$156.98                  | \$77.59                   |
| 188813202150000                      | LOVE THOMAS & JOYCE P (JT/ROS)      | IN NEW TR E COS 528134/F                 | \$156.98                  | \$77.59                   |
| 188813202170000                      | MOERICKE RUTH M                     | INNENW TR F                              | \$156.98                  | \$77.59                   |
| 188813202270000                      | SMITH DUANE F                       | JAKELIN MINOR SUBD LOT 1-4 PER COS       | \$156.98                  | \$77.59                   |
| 188813202300000                      | LUND HOWARD C & PAMALA R            | JAKELIN MINOR SUBD LOT 1-5               | \$156.98                  | \$77.59                   |
| 188813203010000                      | KIRSCH MICHAEL M                    | G & B TRACTS SUBD LOT 11-3 COS# 588839/S | \$156.98                  | \$77.59                   |
| 188813203050000                      | PEERY MICHAEL D & ROBYN             | G & B TRACTS SUBD LOT 11-2               | \$156.98                  | \$77.59                   |
| 188813203100000                      | HEDGES JEREMY P & SUSAN             | G & B TRACTS SUBD LOT 11-1               | \$156.98                  | \$77.59                   |
| 188813203150000                      | BANGERT GAIL M & SEMENZA WILLIAM C  | G & B TRACTS SUBD LOT 11-6               | \$156.98                  | \$77.59                   |
| 188813203200000                      | CARTMILL RICHARD A                  | G & B TRACTS SUBD LOT 11-7,              | \$156.98                  | \$77.59                   |
| 188813203250000                      | NELL MARVIN I & VIOLET L (JT/ROS)   | G & B TRACTS SUBD LOT 11-12              | \$156.98                  | \$77.59                   |
| 188813203300000                      | JONES JAMES DOUGLAS                 | G & B TRACTS SUBD LOT 11-13              | \$156.98                  | \$77.59                   |
| 188813203350000                      | LIETZOW DENNIS E & KELLY R          | G & B TRACTS SUBD LOT 11-14              | \$156.98                  | \$77.59                   |
| 188813203400000                      | WRIGHT MARK & ALLISON-WRIGHT KARIN  | G & B TRACTS SUBD LOT 11-15              | \$156.98                  | \$77.59                   |
| 188813204010000                      | SMITH DARRELL G & JOYCE H           | G & B TRACTS SUBD LOT 11-4               | \$156.98                  | \$77.59                   |
| 188813204050000                      | MARDIS LOREN & ANGIE                | G & B TRACTS SUBD LOT 11-5               | \$156.98                  | \$77.59                   |
| 188813204100000                      | THACKER COLIN M & VICKI M           | G & B TRACTS SUBD LOT 11-8 C/S #588839   | \$156.98                  | \$77.59                   |
| 188813204150000                      | SPRAU JOHN F & JEANNETTE            | G & B TRACTS SUBD LOT 11-11 C/S #588839  | \$156.98                  | \$77.59                   |
| 188813204200000                      | PFEIFFER TERRY L & MAYBERRY APRIL M | G & B TRACTS SUBD LOT 11-10              | \$156.98                  | \$77.59                   |
| 188813204250000                      | BROOKS THOMAS R & CHERYL L          | G & B TRACTS SUBD LOT 11-9               | \$156.98                  | \$77.59                   |
| 188813205010000                      | STINCHFIELD MARK W                  | SOLITAIRE TRACTS SUBD LT 10-10           | \$156.98                  | \$77.59                   |
| 188813205050000                      | MCCANN PATRICK                      | SOLITAIRE TRACTS SUBD LT 10-11,          | \$156.98                  | \$77.59                   |
| 188813205100000                      | HEDGES SUSAN M                      | SOLITAIRE TRACTS SUBD LT 10-12           | \$156.98                  | \$77.59                   |
| 188813205150000                      | SUTTROP JEFFREY G & LEE M           | SOLITAIRE TRACTS SUBD LT 10-7.           | \$156.98                  | \$77.59                   |
| 188813205200000                      | PRAIRIE MOBILEVILLAGE LLC           | SOLITAIRE TRACTS SUBD LT 10-6            | \$156.98                  | \$77.59                   |
| 188813205250000                      | HOUK CHARLES G & V CHERYL           | SOLITAIRE TRACTS SUBD LT 10-1 COS 607234 | \$156.98                  | \$77.59                   |
| 188813205300000                      | BREWER BECKY L                      | SOLITAIRE TRACTS SUBD LT 10-2            | \$156.98                  | \$77.59                   |
| 188813205350000                      | SWANSON AMY L & DAVID B             | SOLITAIRE TRACTS SUB LT 10-3             | \$156.98                  | \$77.59                   |
| 188813206010000                      | KNOPP JASON A                       | SOLITAIRE TRACTS SUBD LT 10-9            | \$156.98                  | \$77.59                   |
| 188813206050000                      | BELVILLE JENNIFER L &               | SOLITAIRE TRACTS SUBD LT 10-8,           | \$156.98                  | \$77.59                   |
| 188813206100000                      | HOUTCHENS JAMIE                     | SOLITAIRE TRACTS SUB LT 10-5 COS 607234S | \$156.98                  | \$77.59                   |
| 188813206150000                      | SHEPHERD CRAIG A & WENDY M (JT/ROS) | SOLITAIRE TRACTS SUB LT 10-4,            | \$156.98                  | \$77.59                   |
| 188813207010000                      | RIDDLE JAMES M & MARGARET S (JT)    | SOLITAIRE TR II SUBD LT 9-7              | \$156.98                  | \$77.59                   |
| 188813207030000                      | U S BANK NATIONAL ASSOCIATION       | SOLITAIRE TR II SUBD LT 9-8              | \$156.98                  | \$77.59                   |
| 188813207050000                      | CORBETT THOMAS & HATTIE             | SOLITAIRE TR II SUBD LT 9-5 COS #626970S | \$156.98                  | \$77.59                   |
| 188813207070000                      | KENT MICHAEL R                      | SOLITAIRE TR II SUBD LT 9-6 COS 626790-S | \$156.98                  | \$77.59                   |
| 188813208010000                      | SCHWARZROCK JUD A & TALLI M         | SOLITAIRE TR II SUBD LT 9-12             | \$156.98                  | \$77.59                   |
| 188813208030000                      | WILCOX DUSTIN J & MELINDA S         | SOLITAIRE TR II SUBD LT 9-11             | \$156.98                  | \$77.59                   |
| 188813208050000                      | WOODWARD KARA A                     | SOLITAIRE TR II SUBD LT 9-10 COS 626970S | \$156.98                  | \$77.59                   |



**3081113**  
Page: 1 of 7  
03/22/2006 03:51P  
BK-132 Pg-2510

| AMENDED PRICKLEY PEAR RID<br>GEOCODE | PROPERTY OWNER                      | LEGAL DESCRIPTION                           | IMPROVEMENT<br>ASSESSMENT | MAINTENANCE<br>ASSESSMENT |
|--------------------------------------|-------------------------------------|---|---------------------------|---------------------------|
| 188813208070000                      | JOHNSON RICHARD D & DEBORAH A       | SOLITAIRE TR II SUBD LT 9-9                 | \$156.98                  | \$77.59                   |
| 188813208090000                      | DUFFY STEVEN H                      | SOLITAIRE TR II SUBD LT 9-4                 | \$156.98                  | \$77.59                   |
| 188813208110000                      | KURKA KELBY D & SHAWNDELLE R (JT)   | SOLITAIRE TR II SUBD LT 9-3                 | \$156.98                  | \$77.59                   |
| 188813208130000                      | KUXHAUS TODD K                      | SOLITAIRE TR II SUBD LT 9-2                 | \$156.98                  | \$77.59                   |
| 188813208150000                      | VELASQUEZ FELICIA                   | SOLITAIRE TR II SUBD LT 9-1                 | \$156.98                  | \$77.59                   |
| 188813209010000                      | SNOW DANIEL N & BETH K              | TSBJ #1 MAJOR SUBD LT 12-3 COS #3003920     | \$156.98                  | \$77.59                   |
| 188813209050000                      | JOHNSON JEROME ALLEN                | TSBJ #1 MAJOR SUBD LT 12-2 COS #3003920     | \$156.98                  | \$77.59                   |
| 188813209100000                      | WORL RUSSELL P                      | TSBJ #1 MAJOR SUBD LT 12-1 COS #3003920     | \$156.98                  | \$77.59                   |
| 188813209150000                      | SMITH JAMES M & SEMANS SHERYL K     | TSBJ #1 MAJOR SUBD LT 12-6 COS #3003920     | \$156.98                  | \$77.59                   |
| 188813209200000                      | BROWN KERRY S & DEBORAH L           | TSBJ #1 MAJOR SUBD LT 12-7 COS #3003920     | \$156.98                  | \$77.59                   |
| 188813209250000                      | BALLARD CHANCY E II & TONI D        | TSBJ #1 MAJOR SUBD LT 12-12 COS #3003920    | \$156.98                  | \$77.59                   |
| 188813209300000                      | MCGIRR JOAN MARIE                   | TSBJ #1 MAJOR SUBD LT 12-13 COS #3003920    | \$156.98                  | \$77.59                   |
| 188813209350000                      | POPP JOSEPH L & BERNADINE K         | TSBJ #1 MAJOR SUBD LT 12-14 COS #3003920    | \$156.98                  | \$77.59                   |
| 188813209400000                      | ALBERTSON DAVID J & NANCY S         | TSBJ #1 MAJOR SUBD LT 12-15 COS #3003920    | \$156.98                  | \$77.59                   |
| 188813210010000                      | HUMBERSTONE TERENCE R               | TSBJ #1 MAJOR SUBD LT 12-10 COS #3003920    | \$156.98                  | \$77.59                   |
| 188813210050000                      | ANTHONY LAWRENCE D & MARCELLA J     | TSBJ #1 MAJOR SUBD LT 12-11 COS #3003920    | \$156.98                  | \$77.59                   |
| 188813210100000                      | ADELBLUE JESSICA                    | TSBJ #1 MAJOR SUBD LT 12-8 COS #3003920     | \$156.98                  | \$77.59                   |
| 188813210150000                      | SMITH WILLIS R & SHARON L           | TSBJ #1 MAJOR SUBD LT 12-5 COS #3003920     | \$156.98                  | \$77.59                   |
| 188813210200000                      | FELTON CLAYTON W                    | TSBJ #1 MAJOR SUBD LT 12-4 COS #3003920     | \$156.98                  | \$77.59                   |
| 188813210250000                      | BIESMEYER TERRY                     | TSBJ #1 MAJOR SUBD LT 12-9 COS #3003920     | \$156.98                  | \$77.59                   |
| 188813301350000                      | TRUEAX JAMES & DEBORAH              | LT 19A-1A1, COS #3022232, IN SW4            | \$156.98                  | \$77.59                   |
| 188813401050000                      | GREEN LYNNE N & GARY L              | LT B THOMPSON MINOR SUB COS #504254/E       | \$156.98                  | \$77.59                   |
| 188813401100000                      | CECRLE SUSAN & WAYNE                | AMENDED LT C-1 PER COS 551709               | \$156.98                  | \$77.59                   |
| 188813401150000                      | CORBETT JENNIFER A                  | O'CONNELL TRACTS PT OF TR 36 COS 303294     | \$156.98                  | \$77.59                   |
| 188813401200000                      | JENSEN RONALD JAY                   | PT OF TR 36 COS 296994                      | \$156.98                  | \$77.59                   |
| 188813401250000                      | WILSON LYLE F                       | PT TR 36                                    | \$156.98                  | \$77.59                   |
| 188813402010000                      | HOENKE EDWIN E OR FLAMMOND DON (JT) | PRICKLY PEAR CREEK EST RESIDENTIAL #1       | \$156.98                  | \$77.59                   |
| 188813402050000                      | DUTTON DEANN M                      | PRICKLY PEAR CREEK EST PHASE I LT 2 PER     | \$156.98                  | \$77.59                   |
| 188813402100000                      | BREWER ANETTE & LLOYD               | PRICKLY PEAR CREEK ESTATES PHASE I LT 3     | \$156.98                  | \$77.59                   |
| 188813402150000                      | TABORSKY CAROL R                    | PHS I LT 4                                  | \$156.98                  | \$77.59                   |
| 188813402200000                      | MCTAGGERT LARRY MARK & DEBRA L      | LT 5  | \$156.98                  | \$77.59                   |
| 188813402250000                      | PETEK DAVE C & JANN M               | LOT 6                                       | \$156.98                  | \$77.59                   |
| 188813402300000                      | PANCAKE SANDRA LEE                  | LOT 7                                       | \$156.98                  | \$77.59                   |
| 188813402400000                      | GOODMAN VICKI                       | LOT 8                                       | \$156.98                  | \$77.59                   |
| 188813402450000                      | SEMANS RICHARD & PATSY              | PRICKLY PEAR CREEK ESTATES PHASE 1 LT 9     | \$156.98                  | \$77.59                   |
| 188813402500000                      | BURSON CLAIRE                       | PRICKLY PEAR CRK EST RES PH 1 LT 10         | \$156.98                  | \$77.59                   |
| 188813402550000                      | SNODDY WILLIAM M & SHARLENE         | PRICKLY PEAR CRK ESTATES RES PHS I LT 11    | \$156.98                  | \$77.59                   |
| 188813402570000                      | ARMSTRONG TALLY D & VALERIE L       | PRICKLY PEAR CREEK EST LT 12                | \$156.98                  | \$77.59                   |
| 188813402600000                      | FULTON FOSTER W & LINDA L           | PRICKLY PEAR CREEK EST LT 13 & mob on 91395 | \$313.96                  | \$155.19                  |



**3081113**  
Page: 6 of 7  
03/22/2005 03:51P  
BK-132 Pg-2516

| AMENDED PRICKLEY PEAR RID<br>GEOCODE | PROPERTY OWNER                           | LEGAL DESCRIPTION                        | IMPROVEMENT<br>ASSESSMENT | MAINTENANCE<br>ASSESSMENT |
|--------------------------------------|--|--|---------------------------|---------------------------|
| 188813402650000                      | SMITH JOHN W & TRINDA ANN                | PRICKLEY PEAR CREEK ESTATES PHASE I      | \$156.98                  | \$77.59                   |
| 188813402700000                      | GUEVIN MARJORIE E                        | PRICKLEY PEAR CREEK EST PHASE I LT 15    | \$156.98                  | \$77.59                   |
| 188813402750000                      | MHOON MICHAEL & JODI                     | PRICKLEY PEAR CREEK EST LT 16            | \$156.98                  | \$77.59                   |
| 188813402800000                      | KRUSE DANIEL T & MARIA T                 | PRICKLEY PEAR CREEK EST LT 17            | \$156.98                  | \$77.59                   |
| 188813402850000                      | RASMUSON DARLENE L                       | PRICKLEY PEAR CREEK EST LT 18            | \$156.98                  | \$77.59                   |
| 188813403010000                      | STRIZICH ELLEN FRANCENE & JOHN DAVID JAM | MEADOW VALLEY MINOR SUB LT 1             | \$156.98                  | \$77.59                   |
| 188813403050000                      | BARTSCH RONALD SCOTT JR                  | MEADOW VALLEY MINOR SUB LT 3             | \$156.98                  | \$77.59                   |
| 188813403100000                      | MEADOW VILLAGE LLC                       | MEADOW VALLEY MINOR-COS #555302E (LT 4)  | \$10,674.66               | \$5,276.41                |
| 188813403380000                      | ASHWORTH CHARITY LYNN                    | MEADOW VILLAGE MINOR SUBD PHASE I LOT 11 | \$156.98                  | \$77.59                   |
| 188813404050000                      | ROGERS WAYNE & LINDA J                   | VALLEY DRIVE TR #4 LT 17-8               | \$156.98                  | \$77.59                   |
| 188813404070000                      | VINCENT GARY GAIL & LINDA VIOLA (JTROS)  | MEADOW VILLAGE SUBD-PHASE II LOT 47      | \$156.98                  | \$77.59                   |
| 188813404100000                      | REIMER GARY L & MARY A (JT/ROS)          | VALLEY DRIVE TR #4 LT 17-9, COS #613157  | \$156.98                  | \$77.59                   |
| 188813405050000                      | RIDDOCK WALTER R                         | VALLEY DRIVE TR #4 LT 17-7, COS #613157  | \$156.98                  | \$77.59                   |
| 188813405100000                      | PACE JAMES E & DEANA M                   | VALLEY DRIVE TR #4 LT 17-6               | \$156.98                  | \$77.59                   |
| 188813405150000                      | ALGER WILLIAM J & JENNIFER D             | VALLEY DRIVE TR #4 LT 17-5, COS #613157  | \$156.98                  | \$77.59                   |
| 188813406010000                      | JACOBSEN WAYNE C DAVID W & MARY J        | TSBJ #2 MINOR SUBD TR 13-C COS #3026164  | \$156.98                  | \$77.59                   |
| 188813406050000                      | NECKSTAD DANIEL O & SHEILA M (JT)        | TSBJ #2 MINOR SUBD TR 13-E COS #3026164  | \$156.98                  | \$77.59                   |
| 188813406100000                      | FESSENDEN FRED R & STACY J               | TSBJ #2 MINOR SUBD TR 13-D COS #3026164  | \$156.98                  | \$77.59                   |
| 188813406150000                      | RILEY SHAUN D & FOX PATRICIA M           | TSBJ #2 MINOR SUBD TR 13-B COS #3026164  | \$156.98                  | \$77.59                   |
| 188813406200000                      | HARRIS RICHARD J & SHARON L              | TSBJ #2 MINOR SUBD TR 13-A COS #3026164  | \$156.98                  | \$77.59                   |
| 188813407010000                      | LOWRY JACK                               | LOT 14C COS #3044177                     | \$156.98                  | \$77.59                   |
| 188813407050000                      | FERGUSON ROBERT & APRIL                  | LOT 14D COS #3044177                     | \$156.98                  | \$77.59                   |
| 188813407150000                      | SCHMOLKE JASON S & MELISSA M             | LOWE TRACTS TR 14B COS #3044177          | \$156.98                  | \$77.59                   |
| 188813407200000                      | JUNGERS MICHAEL A & AMBER J              | LOWE TRACTS TR 14A COS #3044177          | \$156.98                  | \$77.59                   |
|                                      |  |  | \$32,965.87               | \$16,294.81               |

Print date: March 22, 2005  
File: PrickleyPearAmendedRID.xls



**3081113**  
Page: 7 of 7  
03/22/2005 03:51P  
Lewis & Clark County Bk-132 Pg-2510