

**A RESOLUTION LEVYING AND ASSESSING A TAX UPON ALL BENEFITED  
PROPERTY WITHIN THE RURAL IMPROVEMENT  
DISTRICT NO. 91-4, LANNING ROAD**

WHEREAS, the Board of County Commissioners properly created and established the Grandview Rural Improvement District No. 91-4 through Resolution 1992-13; and

WHEREAS, Section 7-12-2158, MCA, provides that the Board of County Commissioners shall by resolution levy and assess a tax upon all benefited property in a district created for such purpose; and

WHEREAS, Resolution 1992-13 provides a mechanism for assessing benefited properties based upon the benefits received; and

WHEREAS, the property owners of lots within the Lanning Road RID were notified pursuant to Section 7-12-2159, MCA; and

NOW, THEREFORE, BE IT RESOLVED by the Board of County Commissioners of Lewis and Clark County, that an annual assessment of \$73.92 per lot for road maintenance activities shall be levied and assessed upon all benefited property within the boundaries of Rural Improvement District No. 91-4.

BE IT FURTHER RESOLVED that a description of each parcel of land, the name of each owner, and the amount of annual assessment for each parcel is contained on Exhibit "A" and a map of the district is shown as Exhibit "B", attached hereto and made a part hereof.

BE IT FURTHER RESOLVED that the assessment amount contained on attached Exhibit "A" shall be made in two equal payments by the day and month specified on the annual tax notice. Payments made after the specified dates shall be delinquent.

DATED this 27 day of May, 2003.

BOARD OF COUNTY COMMISSIONERS  
LEWIS AND CLARK COUNTY

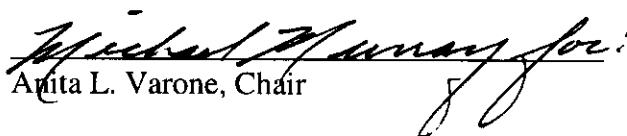
  
Anita L. Varone, Chair

ATTEST:

  
Paulette J. DeHart, Clerk of Board

File: LanningRateResol



Lewis & Clark County

COUNTY

**3042243**

Page: 1 of 3  
05/30/2003 01:09P  
Bk-M28 Pg-5904

GEOCODE	PROPERTY LOCATION	RD	PROPERTY OWNER	LEGAL DESCRIPTION	ASSESSOR CODE	NEW ASSESSMENT
188824102300000	2985 WEST VIEW	RD	WATTNEM JAMES CHAD & DAWN MARIE	GRAND VIEW ADD AMEND LT15B C/S #537443/B	000022618	\$73.92
188824102350001	3219 LANNING	RD	BERGMANN MICHAEL J & MARCY E	LT 14A TR IN NESENW	000014461	\$73.92
188824104260000	2990 VALLEY	DR	HARDIE LENORE J	GRAND VEIV EST N2 LT 26 PT RD	000014228	\$73.92
188824104270000	3357 LANNING	RD	LANDBY GERALD M & SANDRA E	GRAND VIEW ADD LT 25	000013590	\$73.92
188824104290000	3353 LANNING	RD	GARCIA DOUGLAS R & BERYL K	1.122 AC INC. 112 AC ROAD	000013656	\$73.92
188824104310001	3349 LANNING	RD	LONG HOWARD M & DELORIS A	GRAND VIEW ADDN LT 23 COS# 241935	000014252	\$73.92
188824104330000	3343 LANNING	RD	WAGNER JAMES & NINA L &	GRAND VIEW ADDN LT 22 1.01 AC	000014251	\$73.92
188824104350000	3341 LANNING	RD	CADEAU ALFRED J	GRAND VIEW ADDN LT 21 1.01 AC	000013665	\$73.92
188824104370000	3333 LANNING	RD	MCINTYRE DICK R	GRAND VIEW ADDN LT 20 1.122 AC	000014162	\$73.92
188824104390000	3327 LANNING	RD	CASEY DENNIS L	GRAND VIEW ADDN LT 19	000014112	\$73.92
188824104410000	3290 LANNING	RD	SCHWARZ PATRICK & CASIANO CHRISTINE	GRAND VIEW ADDN LT 18 1.0 AC	000014115	\$73.92
188824104430000	3275 LANNING	RD	FIEDLER JAMES	GRAND VIEW ADDN LT 17 1.388 AC	000013669	\$73.92
188824104450000	3257 LANNING	RD	POWERS SANDRA KAY	GRAND VIEW ADDN LT 16 2.47 AC	000014204	\$73.92
188824105010001	3218 LANNING	RD	REED MICHAEL H	GRAND VIEW ADDN LT 4	000014157	\$73.92
188824105100000	0 UNKNOWN	RD	REED MICHAEL H HAROLD E & LAVON J	GRAND VIEW ADDN: LT 1	000013947	\$73.92
188824105150000	3242 LANNING	RD	ANDREWS ROLAND C & SHERRY	GRAND VIEW ADD LT 5	000014212	\$73.92
188824105200000	3250 LANNING	RD	BIRD LARMIE L & SHIRLEY A	GRAND VIEW ADD LT 6	000013416	\$73.92
188824105250000	3270 LANNING	RD	KILLHAM RAYMOND L & PENNY C	TR IN S2N2NE2 LT 7	000013904	\$73.92
188824105300000	0 UNKNOWN	RD	REED MICHAEL H HAROLD E & LAVON J	GRAND VIEW ADDN: LT 2	000014038	\$73.92
188824106010000	3288 LANNING	RD	DELONG TODD	GRANDVIEW ADDN LT 8	000014177	\$73.92
188824106050000	3330 LANNING	RD	SMITH CLIFFORD L & SHARON L	TR-9 2.00 AC	000014314	\$73.92
188824106100000	3344 LANNING	RD	SVALESON DAVID H & SCARLETT B (JT)	GRAND VIEW ADDN LT 10	000014361	\$73.92
188824106150000	3350 LANNING	RD	SERHA JOHN	GRAND VIEW ADDN TR 11	000014270	\$73.92
188824106200000	3382 LANNING	RD	LYTLE BRENT D	GRANDVIEW ADDN LT 12	000014142	\$73.92
188824106250000	3382 LANNING	RD	LAEMMLE LEONARD J & ANITA B	FLEETWOOD 14 X 66 1979	000019609	\$73.92
188824106270000	3010 VALLEY	DR	JIRSA EDWARD M & PATRICIA L	GRAND VIEW EST LT 13	000013357	\$73.92
188824106300000	0 UNKNOWN	RD	REED MICHAEL H HAROLD E & LAVON J	GRAND VIEW ADDN: LT 3	000014398	\$73.92

File: Excel\RID\LanningRateList.xls

\$1,995.84

**3042243**  
Page: 2 of 3  
05/30/2003 01:09P  
**Bk-M28 Pg-5904**



COUNTY  
**Lewis & Clark County**

LANNING RID

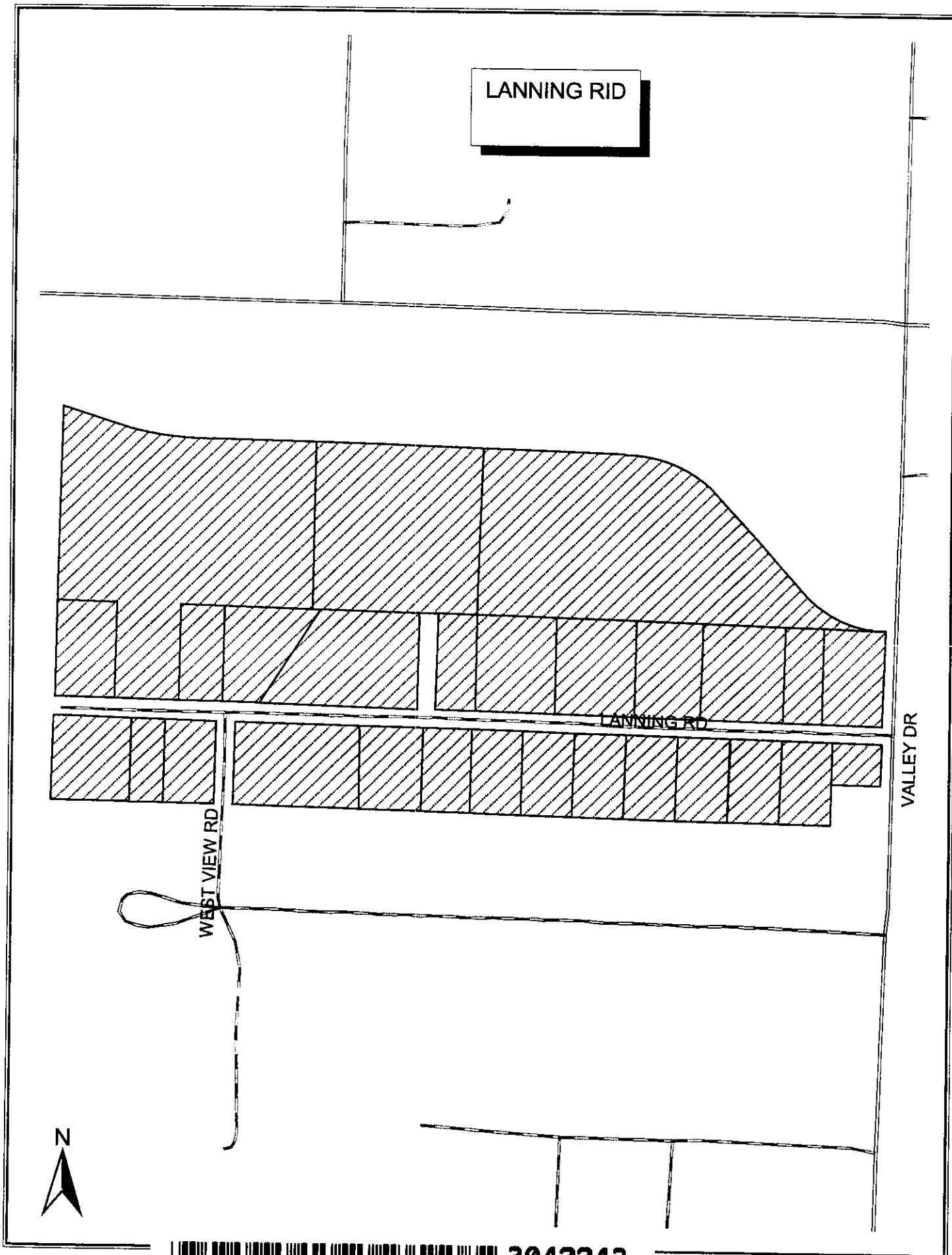

**3042243**  
Page: 3 of 3  
05/30/2003 01:09P  
Bk-M28 Pg-5904