

**A RESOLUTION TO AMEND THE SCOPE OF SERVICE AND BOUNDARIES OF RURAL IMPROVEMENT DISTRICT NO. 1994-7**

WHEREAS, the Board of County Commissioners properly created and established the Harris Subdivision and Harris Subdivision No. 2 Rural Improvement District No. 1994-7, through Resolution 1994-195 and expanded the boundaries of the district through Resolution 1999-98 and Resolution 2002-48; and

WHEREAS, Resolution 1994-195 provides a mechanism for assessing benefited properties based upon the benefits received; and

WHEREAS, subdivisions subsequent to Resolution 2002-48, have provided establishment and creation of additional public ingress/egress options to Valley Drive; and

WHEREAS, Resolution 2011-163 was passed on October 4, 2011 and all property owners within the proposed district received notice and had opportunity to protest the proposed amendments to the District from October 16, 2011 through November 21, 2011; and

WHEREAS, sufficient protest to bar proceedings was not received during the protest period.

NOW, THEREFORE, BE IT RESOLVED, the Lewis and Clark County Commission intend to amend District 1994-7:

- District Number to remain 1994-7
- Boundaries of the District shown on Exhibit A listed on Exhibit B
- General Character of the improvements include maintenance to gravel roads
- Engineer to have charge of the work is Dowl HKM
- Approximate estimate of the total cost of work is \$4,320 or \$120 per parcel per year.
- Method to remain as MCA §7-12-2151(1)(d) Each lot, tract, or parcel of land in the district may be assessed an equal amount based upon the total cost of the improvement.

DATED this 22ND day of NOVEMBER, 2011.

BOARD OF COUNTY COMMISSIONERS  
LEWIS AND CLARK COUNTY

  
Derek Brown, Chairman

ATTEST

  
Paulette J. DeHart, Clerk of Board

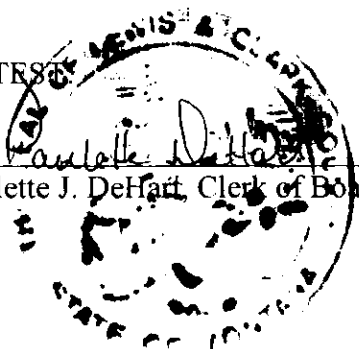

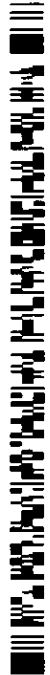
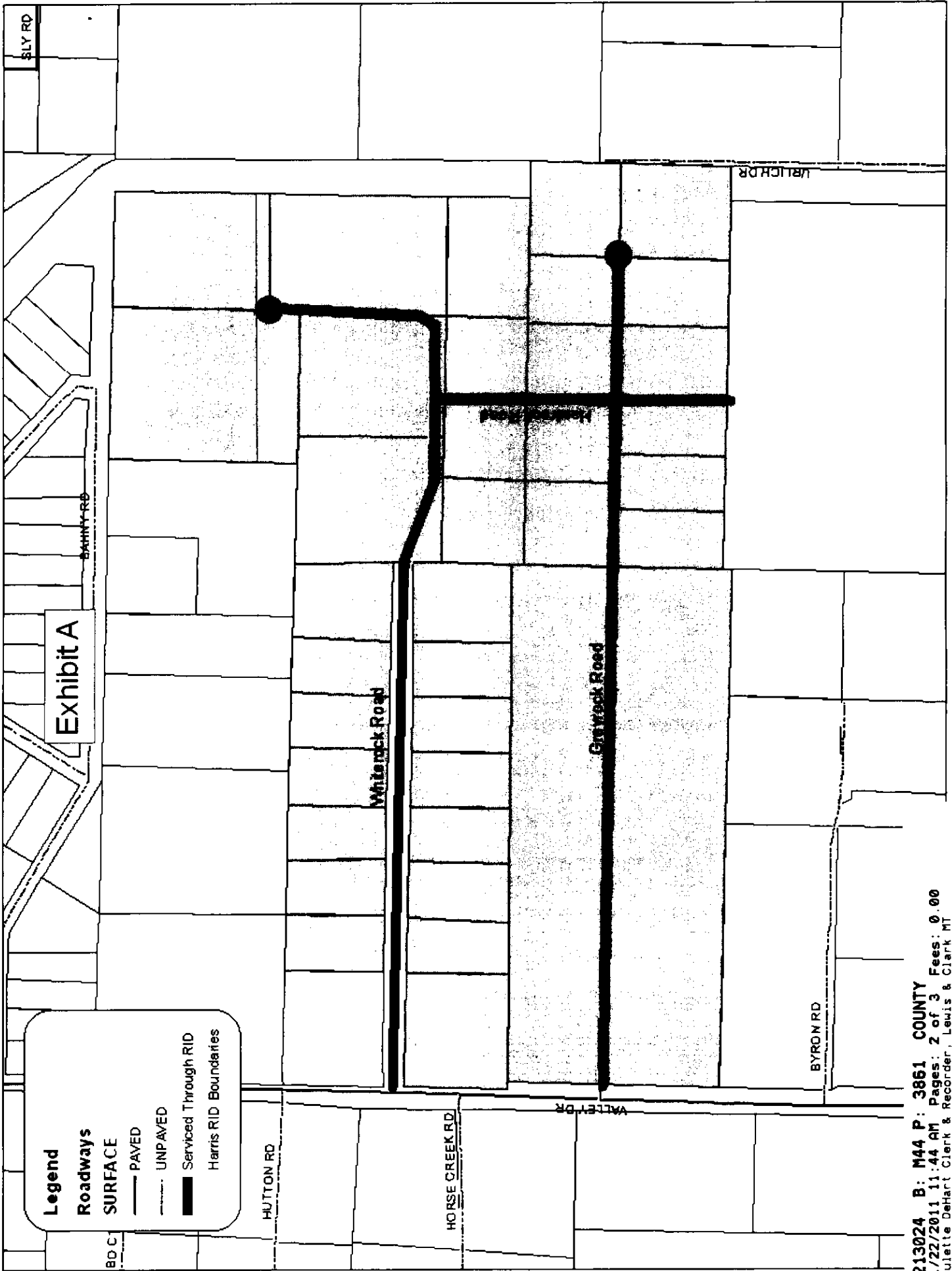

# EXHIBIT B

Property ID	Owner Name	Brief Legal Description	Estimated Per Parcel Assessment
188918301250000	TABBERT DEAN R	S18, T10 N, R02 W, TR 2 IN SW4 C/S# 367570	\$120
188918302010000	WERNER ROBERT J	HARRIS SUBDIVISION NO 2, S18, T10 N, R02 W, 527152/E HARRIS SUBD NO 2: LT 1 C/S #527152/E	\$120
188918302030000	CHARLTON KURT & LONI D	HARRIS SUBDIVISION NO 2, S18, T10 N, R02 W, HARRIS SUBD NO 2: LT 2 C/S#527152/E	\$120
188918302050000	LOWRY ROY D & LINDA	HARRIS SUBDIVISION NO 2, S18, T10 N, R02 W, 527152/E HARRIS SUBD NO 2 LT 5 C/S #527152/E	\$120
188918302070000	DORCHEUS CARLA T & GARY E	HARRIS SUBDIVISION NO 2, S18, T10 N, R02 W, HARRIS SUBD NO 2 LT 4 COS #527152/E	\$120
188918302090000	BATES WALTER L & CARITHERS MITZI M & SCHNACKEL BARBARA E	HARRIS SUBDIVISION NO 2, S18, T10 N, R02 W, HARRIS SUBD NO 2: LT 3 C/S #527152	\$120
188918304010000	SCHILLER GARY B & JEAN	WHITEROCK MINOR SUBD, S18, T10 N, R02 W, LOT A5 COS #3037478	\$120
188918304020000	KALAHAR ENID P	S18, T10 N, R03 W, SERIAL # 26783, MARLETTE 26X58 2009	\$120
188918304030000	BILTOFT DANIELLE L	S18, T10 N, R02 W, LOT A5-9 COS # 3169665	\$120
188918304050000	HUNTER R DALE & MARY L	S18, T10 N, R2 W, LOT A5-8 COS # 3169665	\$120
188918304060000	RODRIGUEZ VIRGINIA	S18, T10 N, R02 W, SERIAL # PH2010010AB, LOT A5-7 COS # 3169665	\$120
188918304070000	BIRD CHARLENE	WHITEROCK MINOR SUBD, S18, T10 N, R02 W, A5-6 COS # 3169665	\$120
188918304080000	CONRAD CATHERINE	WHITEROCK MINOR SUBD, S18, T10 N, R02 W, LOT A5-5 COS # 3169665	\$120
188918304090000	WHITE JAMES M	WHITEROCK MINOR SUBD, S18, T10 N, R03 W, LOT A5-4 COS # 3169665	\$120
188918304100000	WARD LEON J & JANICE L	S18, T10 N, R02 W, LOT A5-3 COS # 3169665	\$120
188918304110000	JONES LESLIE P & SHERRI L	WHITEROCK MINOR SUBD, S18, T10 N, R02 W, LOT A5-2 COS # 3169665	\$120
188918304120000	DAYTON AMBER	WHITEROCK MINOR SUBD, S18, T10 N, R02 W, LOT A5-1 COS # 3169665	\$120
188918304150000	WOODLAND DEBORAH S	WHITEROCK MINOR SUBD, S18, T10 N, R02 W, WHITEROCK MINOR SUB LOT A4 COS #3037487	\$120
188918304170000	WADE STACEY J & HELEN G	WHITEROCK MINOR SUBD, S18, T10 N, R02 W, WHITEROCK MINOR SUB LOT A3 COS #3037478	\$120
188918304190000	SUTTON KATHLEEN M	WHITEROCK MINOR SUBD, S18, T10 N, R02 W, WHITEROCK MINOR SUB LOT A2 COS #3037478	\$120
188918304210000	ELGEN KENNETH D & ELIZABETH	WHITEROCK MINOR SUBD, S18, T10 N, R02 W, WHITEROCK MINOR LOT A1 COS #3037478	\$120
18891830130HS02	TALBERT TIMOTHY C SR	HARRIS SUBD 003, S18, T10 N, R02 W, LT 2 COS #395557	\$120
18891830130HS03	BRASS PAUL F	HARRIS SUBD, S18, T10 N, R02 W, Lot 003, HARRIS SUB LT 3	\$120
18891830130HS04	SUMMERS MARY J	HARRIS SUBD, S18, T10 N, R02 W, Lot 4,	\$120
18891830130HS05	SHUMAN JASON R & KRISTINA J	HARRIS SUBD, S18, T10 N, R02 W, HARRIS SUB LT 5 COS 395557	\$120
18891830130HS06	PALLISTER AMOS TOBIAS	HARRIS SUBD, S18, T10 N, R02 W, Lot 006, HARRIS SUB LT 6	\$120
18891830130HS07	JESTER WILLIAM T & DEANNA L	HARRIS SUBD 003, S18, T10 N, R02 W, LT 7	\$120
18891830130HS08	CONROY WILLIAM M	HARRIS SUBD, S18, T10 N, R02 W, Lot 008, HARRIS SUB LT 8	\$120
18891830130HS09	BRANDT TIMOTHY E & LESLIE L	HARRIS SUBD, S18, T10 N, R02 W, Lot 009, HARRIS SUB LT 9	\$120
18891830130HS10	ELWESS STEVEN E & JAYNE T	HARRIS SUBD, S18, T10 N, R02 W, Lot 010, 395557 HARRIS SUB LT 10 COS #395557	\$120
18891830130HS11	ESTORGA COLLEEN M	HARRIS SUBD, S18, T10 N, R02 W, Lot 011, HARRIS SUB LT 11 FRIENDSHIP 16X76 1991	\$120
18891830130HS12	BRANCAMP CARLA N	HARRIS SUBD, S18, T10 N, R02 W, Lot 012, HARRIS SUB LT 12	\$120
18891830130HS13	SCRIMSHER CURTIS A & CHRISTINE L	HARRIS SUBD, S18, T10 N, R02 W, Lot 013, 395557 HARRIS SUB LT 13	\$120
18891830130HS14	BROWN BETTY ANN	HARRIS SUBD 003, S18, T10 N, R02 W, Lot 014	\$120
18891830130HS15	DAVIS RICHARD T & TERESA B	HARRIS SUBD, S18, T10 N, R02 W, Lot 15	\$120
18891830130HS16	BARTSCH RONALD S & REBEKKA J	HARRIS SUBD, S18, T10 N, R02 W, Lot 016, HARRIS SUB LT 16	\$120
<b>Total Estimated Cost of Maintenance</b>			<b>\$4,320</b>