

**A RESOLUTION LEVYING AND ASSESSING A TAX UPON ALL BENEFITED PROPERTY WITHIN THE RURAL IMPROVEMENT DISTRICT NO. 91-2, GRANDVIEW ROAD**

WHEREAS, the Board of County Commissioners properly created and established the Grandview Rural Improvement District No. 91-2 through Resolution 1991-111; and

WHEREAS, Section 7-12-2158, MCA, provides that the Board of County Commissioners shall by resolution levy and assess a tax upon all benefited property in a district created for such purpose; and

WHEREAS, Resolution 1991-111 provides a mechanism for assessing benefited properties based upon the benefits received; and

WHEREAS, Section 7-12-2161, MCA, provides that the Board of County Commissioners may change the boundaries of a maintenance district; and

WHEREAS, a property described as Tract 5 and Tract 6 on Certificate of Survey Number 498344/B shown on geocode number 1888-24-4-01-20-0000 now benefits from the use of Grandview Road and Westview Road and should be incorporated into the Rural Improvement District; and

WHEREAS, the property owners of lots within the Grandview Subdivision and the owner of the lot proposed for annexation were notified pursuant to Section 7-12-2159, MCA; and

NOW, THEREFORE, BE IT RESOLVED by the Board of County Commissioners of Lewis and Clark County, that an annual assessment of \$68.36 per lot for road maintenance activities shall be levied and assessed upon all benefited property within the boundaries of Rural Improvement District No. 91-2.

BE IT FURTHER RESOLVED that Tract 5 and Tract 6 on Certificate of Survey Number 498344/B shown on geocode number 1888-24-4-01-20-0000 be annexed into the district and be assessed for road maintenance activities.

BE IT FURTHER RESOLVED that Lot 56 of the Grandview Subdivision has been assessed for road maintenance, is outside the boundary of the district, does not benefit and should no longer be assessed for said maintenance.

BE IT FURTHER RESOLVED that a description of each parcel of land, the name of each owner, and the amount of annual assessment for each parcel is contained on Exhibit "A" and a map of the district is shown as Exhibit "B", attached hereto and made a part hereof.

BE IT FURTHER RESOLVED that the assessment amount contained on attached Exhibit "A" shall be made in two equal payments by the day and month specified on the annual tax notice. Payments made after the specified dates shall be delinquent.

DATED this 13 day of May, 2003.

BOARD OF COUNTY COMMISSIONERS  
LEWIS AND CLARK COUNTY

*Anita L. Varone*  
Anita L. Varone, Chair

ATTEST



*Paulette J. DeHart*  
Paulette J. DeHart, Clerk of Board  
File: GrandviewRateResol



**3041185**  
Page: 1 of 3  
05/14/2003 02:47P  
Bk-M28 Pg-4909

Lewis & Clark County COUNTY

3041185

Page: 2 of 3  
05/14/2003 02:47P  
Bk-1128 Pg-4909



Lewis & Clark County

EXHIBIT "A"

GEOCODE	PROPERTY LOCATION	PROPERTY OWNER	LEGAL DESCRIPTION	ASSESSOR CODE	NEW ASSESSMENT
188824102010000	3229 GRAND VIEW RD	BROCK RONALD R & CAROL A	GRAND VIEW ADD LT 39B & 40	000013965	\$68.36
188824102030000	3225 GRAND VIEW RD	LEWING KENNETH C & THERESA	GRAND VIEW ADD LT 39A	000023321	\$68.36
188824102050000	2918 WEST VIEW RD	STRANG JAN MARIE	GRAND VIEW WEST LT 42	000013401	\$68.36
188824102100000	2916 WEST VIEW RD	GUIDONI JAMES A	GRAND VIEW ADD TR 41	000013946	\$68.36
188824102200000	3224 GRAND VIEW RD	KOTERBA GORDON J & ROBERTA J	GRAND VIEW ADD LT 27	000013920	\$68.36
188824102250000	3232 GRAND VIEW RD	BRACKMAN DALE M & DEBRA S	GRAND VIEW ADDN LT 45	000013430	\$68.36
188824103010000	2919 WEST VIEW RD	GOKE ALBERT E & ROSEMARY J	GRAND VIEW WEST LT 44	000020778	\$68.36
188824103050000	2929 WEST VIEW RD	GRANDE KATHLEEN ANN	GRAND VIEW ADD LT 43	000014479	\$68.36
188824103150000	3263 GRAND VIEW RD	COLE THOMAS RUSSELL	GRAND VIEW ADD LT 46	000014012	\$68.36
188824103200000	3283 GRAND VIEW RD	LUKENBILL DAVID A	GRAND VIEW ADD LT 47	000013405	\$68.36
188824103250000	3289 GRAND VIEW RD	BIEBER TIMOTHY D & PAMELA K	GRAND VIEW ADD LT 49A	000021145	\$68.36
188824103300000	3337 GRAND VIEW RD	SCHLICK DAVID A	GRANDVIEW ADDN LT 49-B COS 306719	000021096	\$68.36
188824103310000	3335 GRAND VIEW RD	MUIR ROBERT R & SHERRI L	GRAND VIEW ADD LT 50	000013692	\$68.36
188824103350000	3345 GRAND VIEW RD	FRISON WILLARD & MARY RITA	GRANDE VIEW ADDN LT 55	000014368	\$68.36
188824103650000	0 UNKNOWN	STANDLEY EDWARD E & SUSAN M	GRAND VIEW ADD LT 52	000013587	\$68.36
188824103750000	3365 GRAND VIEW RD	STEARNS SAMUEL	GRAND VIEW ADD LT 51	000013438	\$68.36
188824103800000	3361 GRAND VIEW RD	VERMILLION BRIAN J & DANIELLE L	GRANDVIEW ADDN LT 29	000013372	\$68.36
188824104010000	3254 GRAND VIEW RD	HARTFORD DANNY & WANDA	GRAND VIEW ADD LT 30	000013454	\$68.36
188824104050000	3270 GRAND VIEW RD	BENSON DAVID A	GRAND VIEW ADD LT 31	000014184	\$68.36
188824104070000	3272 GRAND VIEW RD	VICKERS JANET A	GRANDVIEW ADDN LT 32	000014462	\$68.36
188824104090000	3286 GRAND VIEW RD	HAHN GREG D & BREIDENBACH PATRICIA M	GRAND VIEW ADD W1/2 LT 33	000014477	\$68.36
188824104110000	3320 GRAND VIEW RD	BROUSSARD BURT J & CHRISTY L	GRAND VIEW ADDN E1/2 LT 33	000035745	\$68.36
188824104120000	0 UNKNOWN	WITHAM EDITH P	GRAND VIEW ADD LT 34	000013820	\$68.36
188824104150000	3340 GRAND VIEW RD	HUCK DENNIS R & KAREN E	GRAND VIEW ADDN LT 35	000013404	\$68.36
188824104170000	3352 GRAND VIEW RD	BIEBER SHIELA H	GRAND VIEW ADD LT 36	000014492	\$68.36
188824104190000	3360 GRAND VIEW RD	BARNES CLAYTON	GRAND VIEW ADD LT 37A COS 269004	000014203	\$68.36
188824104210000	3364 GRAND VIEW RD	COLLINS ROBERT J	GRAND VIEW ADD LT 37B COS #269004	000014202	\$68.36
188824104220001	3366 GRAND VIEW RD	MCGREGOR BYRON & ARLYNE	GRAND VEIW EST LT 38	000014287	\$68.36
188824104230000	2960 VALLEY DR	SEDLOCK MICHAEL J & KAREN K	W2NWSE TR 5 E2NWSE TR 6 COS #498344/B	000027811	\$68.36
188824401200000	2910 WEST VIEW RD	HUTTINGER LLOYD W & BETTY L			

File: Excel\RID\GrandviewRateList.xls

\$2,050.80

GRANDVIEW RID

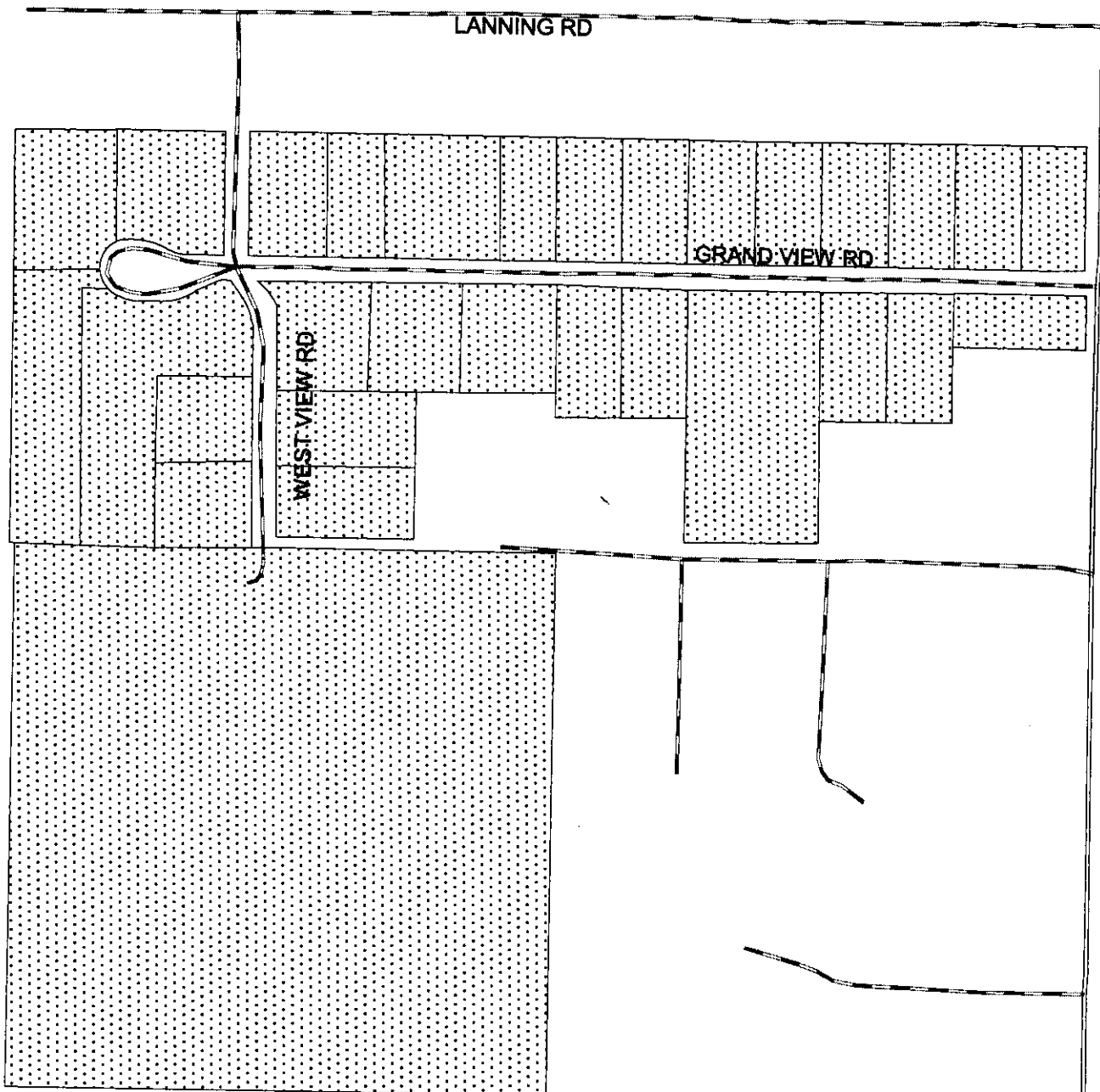

**3041185**  
Page: 3 of 3  
05/14/2003 02:47P  
Bk-M28 Pg-4909

Lewis & Clark County

COUNTY