

**A RESOLUTION TO CREATE RURAL  
IMPROVEMENT DISTRICT NO. 2006-5 FOR THE BEL AIR ADDITION**

WHEREAS, a resolution of intention to create Rural Improvement District No. 2006-5 was adopted by the Board of County Commissioners on October 17, 2006, as Resolution 2006-116; and

WHEREAS legal notice of the passage of Resolution 2006-116 was mailed to property owners in the proposed district and printed in the local newspaper in accordance with the statutory requirements; and

WHEREAS, on December 12, 2006, the Board of County Commissioners held a public hearing and proceeded to hear all protests, comments, and other matters relating to the proposed district, and determined that the boundaries of the district benefit area and the method of assessment were equitable; and

WHEREAS, the Board examined the protest received pursuant to Section 7-12-2112(1)(a) through (c) and found the following:

under part (a) the protest received constituted 4.444%; under part (b) the protest received constituted 4.503%; and under part (c) the protest received constituted 3.797% and it was determined that this was not sufficient protest to bar proceeding.

NOW, THEREFORE, BE IT RESOLVED by the Lewis and Clark County Board of County Commissioners that it does hereby create the Bel Air Rural Improvement District No. 2006-5 for the purpose of improving and maintaining the roads in the Bel Air Addition.

BE IT FURTHER RESOLVED that said district shall include all lands developed as Bel Air Additions No. 1 and No. 2 and the lots established on Certificates of Survey No. 294017 and 322673, as shown on the attached Exhibit "A" and listed on Exhibit "B", attached hereto and made a part thereof. All lots within the district would benefit and would be assessed a flat fee for the improvements.

BE IT FURTHER RESOLVED that the engineer for the improvements is Stahly Engineering and Associates.

BE IT FURTHER RESOLVED that the improvements could include, but are not limited to: surface preparation, pulverization, shaping, compacting, installation of base course, double-shot chip-seal, trim brush, clean gutters and catch basins, drainage improvements and curb repair and/or replacement.

BE IT FURTHER RESOLVED that the estimated annual costs for said improvements are \$35,160.94 for a period of ten (10) years. All funds collected for the improvement district shall be spent solely for the road improvements within the proposed district.



BE IT FURTHER RESOLVED that all properties within the district would benefit and would be assessed a flat fee for the improvements. Each lot of record shall be assessed a flat fee of approximately \$781.35 per year for a period of ten (10) years, as shown and described on Exhibit "B".

BE IT FURTHER RESOLVED that a district for maintenance of the improvements shall be established, and that the boundaries of said maintenance district and the method of assessment for such maintenance shall be the same as the previously described improvement district.

BE IT FURTHER RESOLVED that the initial maintenance of the improvements shall include street sweeping, crack sealing, and signage. Additional maintenance activities could include a reserve account for future chip-seal applications, pavement patching, resurfacing, snow plowing, sanding, drainage control, and other maintenance and repair as necessary to preserve the road surfaces.

BE IT FURTHER RESOLVED that the estimated annual costs for said initial maintenance are \$9,018.36. Each lot shall be assessed approximately \$200.41 per year for said maintenance. All funds collected for the maintenance district shall be spent solely for the road maintenance activities within the proposed district.

BE IT FURTHER RESOLVED that the maintenance district shall remain in effect in perpetuity or until such action by the Board of County Commissioners otherwise dissolves the district.

DATED this 12 day of December, 2006.

BOARD OF COUNTY COMMISSIONERS  
LEWIS AND CLARK COUNTY

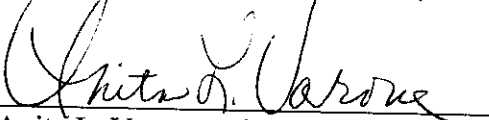
  
Anita L. Varone, Chair

ATTEST:

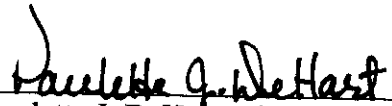
  
Paulette J. DeHart, Clerk of Board

Attachments: Exhibit "A" & Exhibit "B"

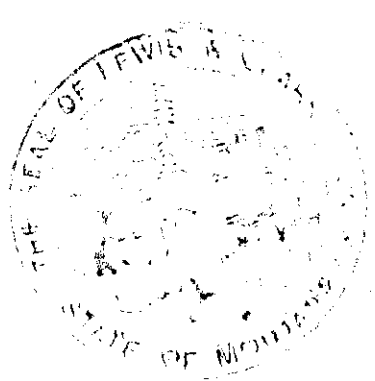

 **3119551**  
Page: 2 of 5  
12/13/2006 03:50P  
Lewis & Clark County COUNTY Bk-M35 Pg-6782

EXHIBIT "A"

3119551  
Page: 3 of 6  
12/13/2006 03:50P  
8k-M35 Pg-6782

CLARK COUNTY  
Lewis & Clark County

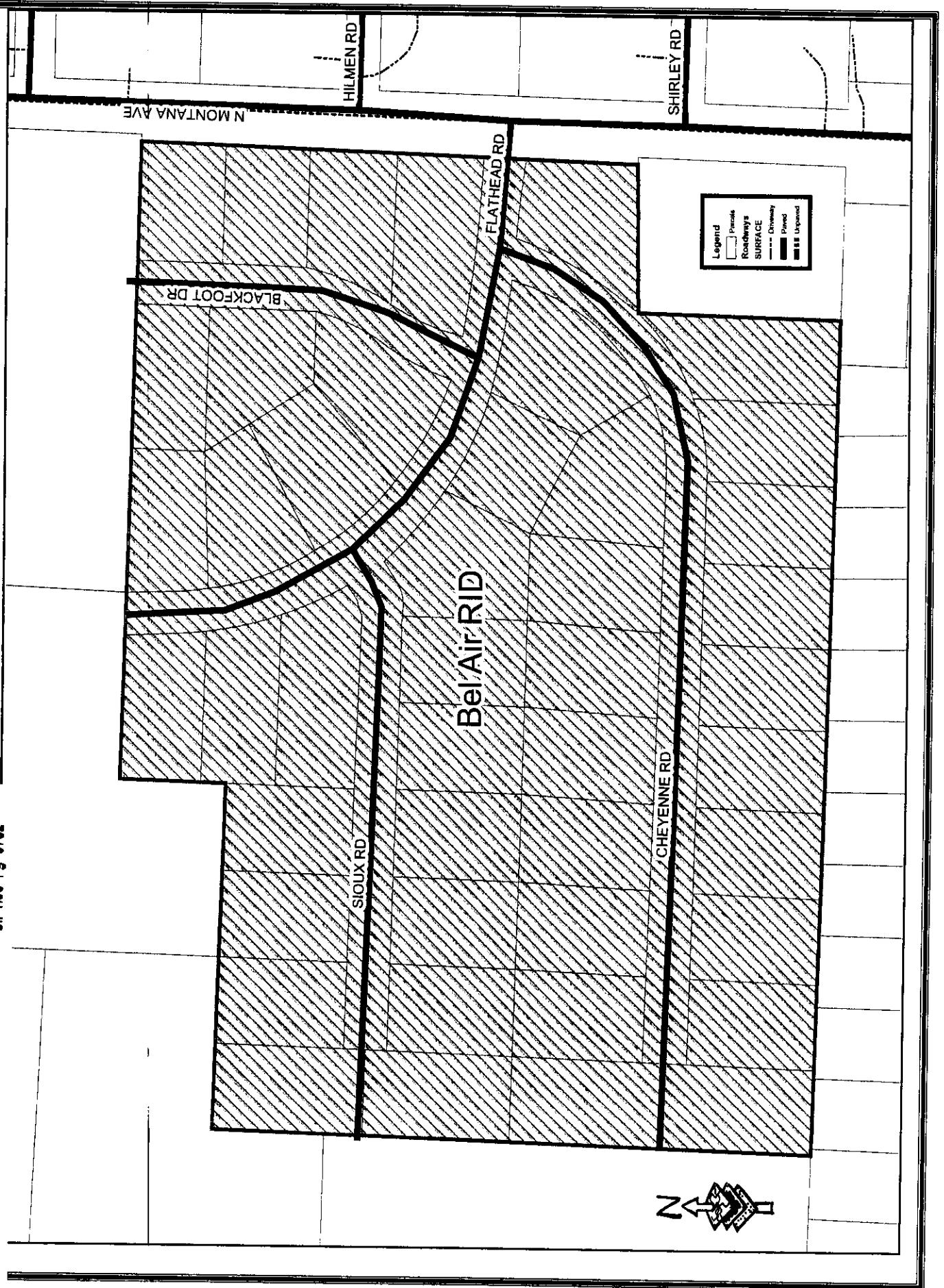

**EXHIBIT "B"**

GEOCODE	PROPERTY OWNER	LEGAL DESCRIPTION	ASSESSMENTS	
			IMPROVEMENT	MAINTENANCE
199531404540000	CLAY GERALD K & MARLENE R	BEL AIR ADDN #1:BLK 1 LT 18	\$781.35	\$200.41
199531404550000	JOHNSON HOLLEY M	BEL AIR #1 BLK 1 LT 29	\$781.35	\$200.41
199531404570000	WATERMAN JUDITH O	BEL AIR #1 BLK 1 LT 28	\$781.35	\$200.41
199531404590000	GRISWOLD JOHN P & OATS STEPHANIE FAWN	BEL AIR ADDN #1:BLK 1 LT 27	\$781.35	\$200.41
199531404610000	HULT DENNIS & MARGARET A	BEL AIR ADDN #1:BLK 1 LT 26	\$781.35	\$200.41
199531404630000	HUNTER JAMES W & BETTY L	BEL AIR ADDN #1:LT 25	\$781.35	\$200.41
199531404650000	NELSON JAMES E & DONNA L	BEL AIR ADDN #1:BLK 1 LT 24	\$781.35	\$200.41
199531404670000	OCKEY RANDL W & CATHERINE W	BEL AIR #2 BLK 2 LT 9	\$781.35	\$200.41
199531404690000	LEARY JAMES ROBERT & DSCHAAK M	BEL AIR ADDN #2:BLK 2 LT 8	\$781.35	\$200.41
199531404710000	WEST WILLIAM E & EUDINE B	BEL AIR ADDN #2:BLK 2 LT 7	\$781.35	\$200.41
199531404730000	HENKEL CANDICE	TR IN SE4SE4NW4SE4, COS #3222673	\$781.35	\$200.41
199531405010000	PASSEY KATHRYN W	M & B TR IN SE4, COS 322673	\$781.35	\$200.41
199531405030000	MCCLAIN MICHAEL D CAROL J & DUANE R	BEL AIR #2 BLK 2 LT 6	\$781.35	\$200.41
199531405050000	BRONSON JAMEY E & LORA L	BEL AIR #2 BLK 2 LT 5	\$781.35	\$200.41
199531405070000	CLINE ROBERT E & ANN T	BEL AIR #2 BLK 2 LT 4	\$781.35	\$200.41
199531405090000	KIPPER ROBERT J	BELL AIR #1 BLK 1 LT 23	\$781.35	\$200.41
199531405110000	CONRADY DOUGLAS L & BARBARA AN	BEL AIR ADDN #1:BLK 1 LT 22	\$781.35	\$200.41
199531405130000	LAMBERT GEORGE F & WANDA JEAN	BEL AIR ADDN #1:BLK 1 LT 21	\$781.35	\$200.41
199531405150000	GABBERT DIANA	BEL AIR ADDN #1:BLK 1 LT 20	\$781.35	\$200.41
199531405170000	STANTON ROBERT E & MCGEE DANNA JESSIE	BEL AIR #1 BLK 1 LT 19	\$781.35	\$200.41
199531405190000	MAHRT PETER F & JOLENE K	BEL AIR #1 BLK 1 LT 16	\$781.35	\$200.41
199531405210000	GLENNON RICHARD F & MICHELLE D	BEL AIR #1 BLK 1 LT 15	\$781.35	\$200.41
199531405230000	BALCERZAK CASEY J & VALERIE R	BEL AIR #1 BLK 1 LT 14	\$781.35	\$200.41
199531405250000	MURNION ANTHONY W & PAMELA J	BEL AIR #1 BLK 1 LT 13	\$781.35	\$200.41
199531405270000	BENIGER EDMOND D & LESLIE G	BEL AIR ADDN 2 BLK 2 LT 3	\$781.35	\$200.41
199531405290000	VANGENDEREN CHARLES & ELIZABETH L	BEL AIR ADD #2 BLK 2 LT 2	\$781.35	\$200.41
199531405300000	ADAMS GARY	BEL AIR #2 LT 1	\$781.35	\$200.41
199531405310000	NANKIVEL WAYNE S & JANICE M	TR IN E2E2SENWSE .56 AC	\$781.35	\$200.41
199531406010000	BURFORD JOHN D JR	TR IN N2SE4 TR A COS #294017	\$781.35	\$200.41
199531406030000	TURNBULL RAMONA K	TR IN N2SE COS # 294017	\$781.35	\$200.41
199531406050000	SYTH LORETTA M TRUSTEE OF	TR IN N2SE COS #294017	\$781.35	\$200.41
199531406070000	CEROVSKI ANTHONY G & JANET	TR D	\$781.35	\$200.41
199531406090000	CHRISTENSEN BRIAN V & BELINDA	BEL AIR #1 BLK 1 LT 12	\$781.35	\$200.41
199531406110000	MICHALSON LEROY & MINNIE MAE	BEL AIR #1 BLK 1 LT 5	\$781.35	\$200.41
199531406130000	SANCHEZ LEONIDES E & MICHELLE R	BEL AIR BLK 1 LT 4	\$781.35	\$200.41



**3119551**  
 Page: 4 of 5  
 12/13/2006 03:50P  
 COUNTY  
 Lewis & Clark County  
 Bk-135 Pg-6782

**EXHIBIT "B"**

GEOCODE	PROPERTY OWNER	LEGAL DESCRIPTION	ASSESSMENTS	
			IMPROVEMENT	MAINTENANCE
199531407010000	MOSEMAN MARK R & TRACY JO	BEL AIR #1 BLK 1 LT 3	\$781.35	\$200.41
199531407030000	SHULTZ DIANNE D	BEL AIR #1 BLK 1 LT 6	\$781.35	\$200.41
199531407050000	ROUTZAHN DREW K & BLANCHE C	BEL AIR #1 BLK 1 LT 11	\$781.35	\$200.41
199531407070000	KUMLE JASON M & DANIELS	BEL AIR ADD NO 1 BLK 1 LT 10 COS#365381	\$781.35	\$200.41
199531407090000	BURKE ERIK W & ELIZABETH A	BEL AIR #1 BLK 1 LT 7	\$781.35	\$200.41
199531407110000	LEWIS JAMES E & MARILYN M	BEL AIR #1 BLK 1 LT 2	\$781.35	\$200.41
199531408010000	SHARP SHELLEY G	BEL AIR ADDN #1:BLK 1 LT 17	\$781.35	\$200.41
199531408030000	PALMQUIST BLAINE E & JUDITH A	BEL AIR #1 ADDN BLK 1 LT 9	\$781.35	\$200.41
199531408050000	WAGGONER ROBERT JOHN & ANNA RAYCHELLE	BEL AIR ADD BLK 1 LOT 8	\$781.35	\$200.41
199531408070000	OSTWALT HAROLD & ALMEDA L	BEL AIR ADDN BLK 1 LT 1	\$781.35	\$200.41
			<b>\$35,160.94</b>	<b>\$9,018.36</b>

Print date: October 12, 2006

File: RIDs\BelAir\BelAirRIDList

Information transferred from Department of Revenue Records, September, 2006

**3119551**  
 Page: 5 of 5  
 12/13/2006 03:50P  
 Blk-#35 Pg-6782

CLARK COUNTY

Lewis & Clark County