

RESOLUTION 2011-170-A

RESOLUTION TO CREATE A COUNTY RURAL IMPROVEMENT DISTRICT FOR FRONTIER VILLAGE ESTATES NUMBER 2011-4

WHEREAS, the board of county commissioners may order and create a special improvement district upon the receipt of a petition to create a special improvement district that contains the consent of all of the owners of property to be included in the district per MCA §7-12-2102(2); and

WHEREAS, the attached petition, "Exhibit B", contains the signature of the sole owner of property to be included within the District; and

WHEREAS, one property currently exists within this district and the sole owner of property has preliminary subdivision approval to create one hundred and five lots with improvements that require future maintenance; and

WHEREAS, the designated items set forth in MCA §7-12-2103(2):

- (a) The designated number of the district is 2011-4.
- (b) The boundaries are shown on "Exhibit A" and described as Parcel "A1" located in the SW1/4 of Section 19, Township 11 North, Range 3 West, P.M.M., Lewis and Clark County, Montana as shown on Certificate of Survey filed under Document Number 3116630.
- (c) The general character of the maintenance includes, but is not limited to:
 - o Chip sealing, crack sealing, snow plowing, signs, weed control, of County Road Easements within the District.
 - o Maintenance material and structure of a granite walking path
 - o Mowing and weed control of drainage features within the District
 - o Maintenance and repair to mailbox structure/easement, fire easement and improvements
- (d) Dowl HKM is the engineer to have charge of the work and the estimated cost for said maintenance is \$12,456.41 per year or \$346.00 per parcel per year.
- (e) The method by which the cost shall be assessed is described in MCA §7-12-2151(d); each lot, tract, or parcel of land in the district may be assessed an equal amount based upon the total cost of the improvement; and

RE-RECORDED TO CORRECT AND REPLACE EXHIBIT B. 11/28/11.

3213247 B: M44 P: 4052 COUNTY
11/29/2011 01:47 PM Pages: 1 of 5 Fees: 0.00
Paulette DeHart Clerk & Recorder, Lewis & Clark MT



3211451
Page 1 of 4
10/21/2011 08:08A
Bk-M44 Pg-2363

Lewis & Clark County

COUNTY

NOW, THEREFORE LET IT BE RESOLVED, by the Lewis and Clark County Board of County Commissioners that it does hereby approve the creation of the Frontier Village Estates Rural Improvement District Number 2011-4.

DATED this 20TH day of OCTOBER, 2011.

BOARD OF COUNTY COMMISSIONERS
LEWIS AND CLARK COUNTY



Derek Brown, Chairman

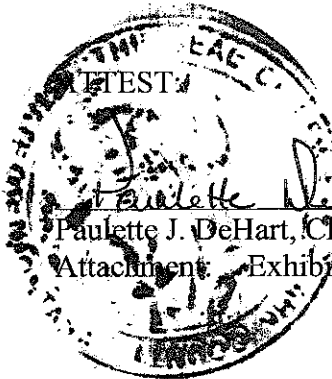

Paulette J. DeHart
Paulette J. DeHart, Clerk of the Board
Attachment: Exhibit "A" and Exhibit "B"

3213247 B: M44 P: 4052 COUNTY
11/29/2011 01:47 PM Pages: 2 of 5 Fees: 0.00
Paulette DeHart Clerk & Recorder, Lewis & Clark MT



Lewis & Clark County

COUNTY

3211461

Page: 2 of 4
10/21/2011 08:08A

Bk-M44 Pg-2363

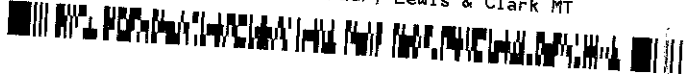
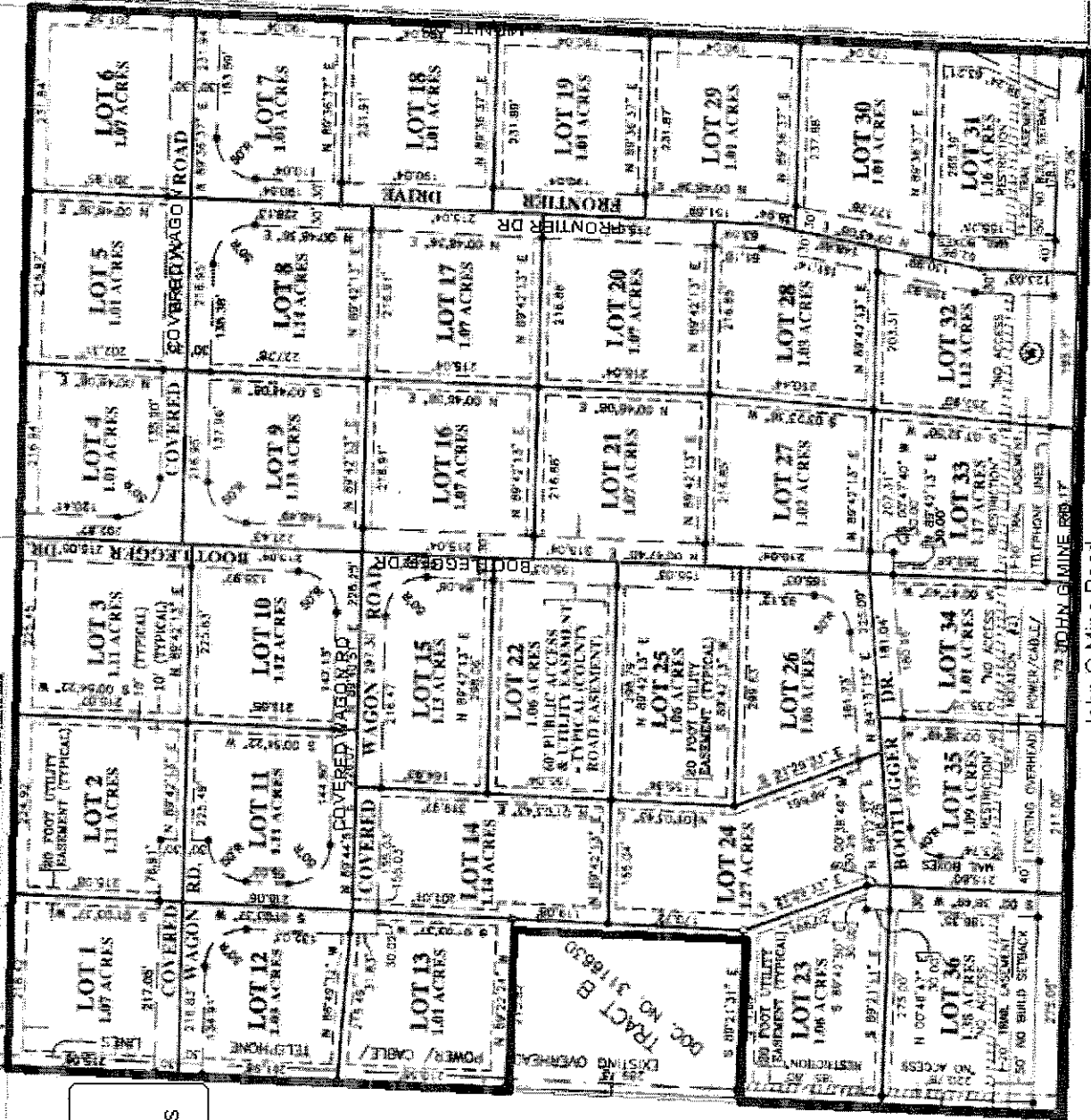

Exhibit A



Legend

 District Boundaries



EXHIBIT B

Petition to create a Rural Improvement District for Frontier Village Estates Subdivision

As the sole owner/owners of property to be included within the Rural Improvement District, Frontier Builders Inc. petition the Board of County Commissioners to create a District to maintain internal access roads, fire easements, fire improvements, walking paths, drainage, mailboxes, and turnouts within the Frontier Village Estates Subdivision.

The estimated total cost for the proposed maintenance within the district is \$12,456.41 or \$346.00 per parcel per year. Each lot, tract, or parcel of land in the district shall be assessed an equal amount based upon the total cost.

Timber Works Subdivision consists of Parcel "A1" located in the SW1/4 of Section 19, Township 11 North, Range 3 West, P.M.M., Lewis and Clark County, Montana as shown on Certificate of Survey filed under Document Number 3116630..

The creation of this District will fulfill Frontier Village Estates Subdivision Condition of Approval #12.



Ryan Werner
KW Enterprises



Chad Koehler
KW Enterprises

3213247 B: M44 P: 4052 COUNTY
11/29/2011 01:47 PM Pages: 4 of 5 Fees: 0.00
Paulette DeHart Clerk & Recorder, Lewis & Clark MT



Lewis & Clark County

COUNTY

3211461

Page: 4 of 4
10/21/2011 08:08A

Bk-M44 Pg-2363

See new Exhibit B attached.

EXHIBIT B

Petition to create a Rural Improvement District for Frontier Village Estates Subdivision

As the sole owner/owners of property to be included within the Rural Improvement District, Frontier Builders Inc. petition the Board of County Commissioners to create a District to maintain internal access roads, fire easements, fire improvements, walking paths, drainage, mailboxes, and turnouts within the Frontier Village Estates Subdivision.

The estimated total cost for the proposed maintenance within the district is \$12,456.41 or \$346.00 per parcel per year. Each lot, tract, or parcel of land in the district shall be assessed an equal amount based upon the total cost.

Frontier Village Estates Subdivision consists of Parcel "A1" located in the SW1/4 of Section 19, Township 11 North, Range 3 West, P.M.M., Lewis and Clark County, Montana as shown on Certificate of Survey filed under Document Number 3116630..

The creation of this District will fulfill Frontier Village Estates Subdivision Condition of Approval #12.

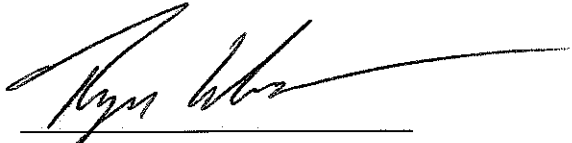

Ryan Werner
KW Enterprises

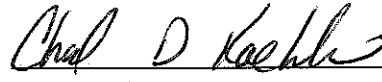

Chad Koehler
KW Enterprises

