

LEWIS AND CLARK COUNTY

Public Works Department

Sun Canyon Gravel Load & Haul Project

ADDENDUM #1

DATE OF ADDENDUM: October 24, 2024
DATE BIDS ARE DUE: October 31, 2024
TIME BIDS ARE DUE: 4:00 pm.
LOCATION OF PROPOSAL SUBMITTAL: Office of the Board of County Commissioners
City County Building, Room 345
316 North Park Avenue
Helena, MT 59623

TO ALL INTERESTED PARTIES:

This addendum shall serve to modify the bidding documents for Sun Canyon Gravel Load & Haul Project as follows:

PREBID MEETING AGENDA, Page 2 of 3, Item 7. ARTICLE 23.A.iii:

Remove section iii and replace it with the following:
Truck drivers are required to be paid Montana Prevailing Wages.

APPENDIX B Project Location Map:

Remove Appendix B Project Location map and replace it with the attached Appendix B Project Location Map – REVISED

ACKNOWLEDGMENT OF ADDENDUM #1

All offerors shall **acknowledge receipt of Addendum #1 on the Proposal Package Envelope.** Any Proposal in which all issued addenda are not acknowledged may be considered incomplete.

Project Location Map

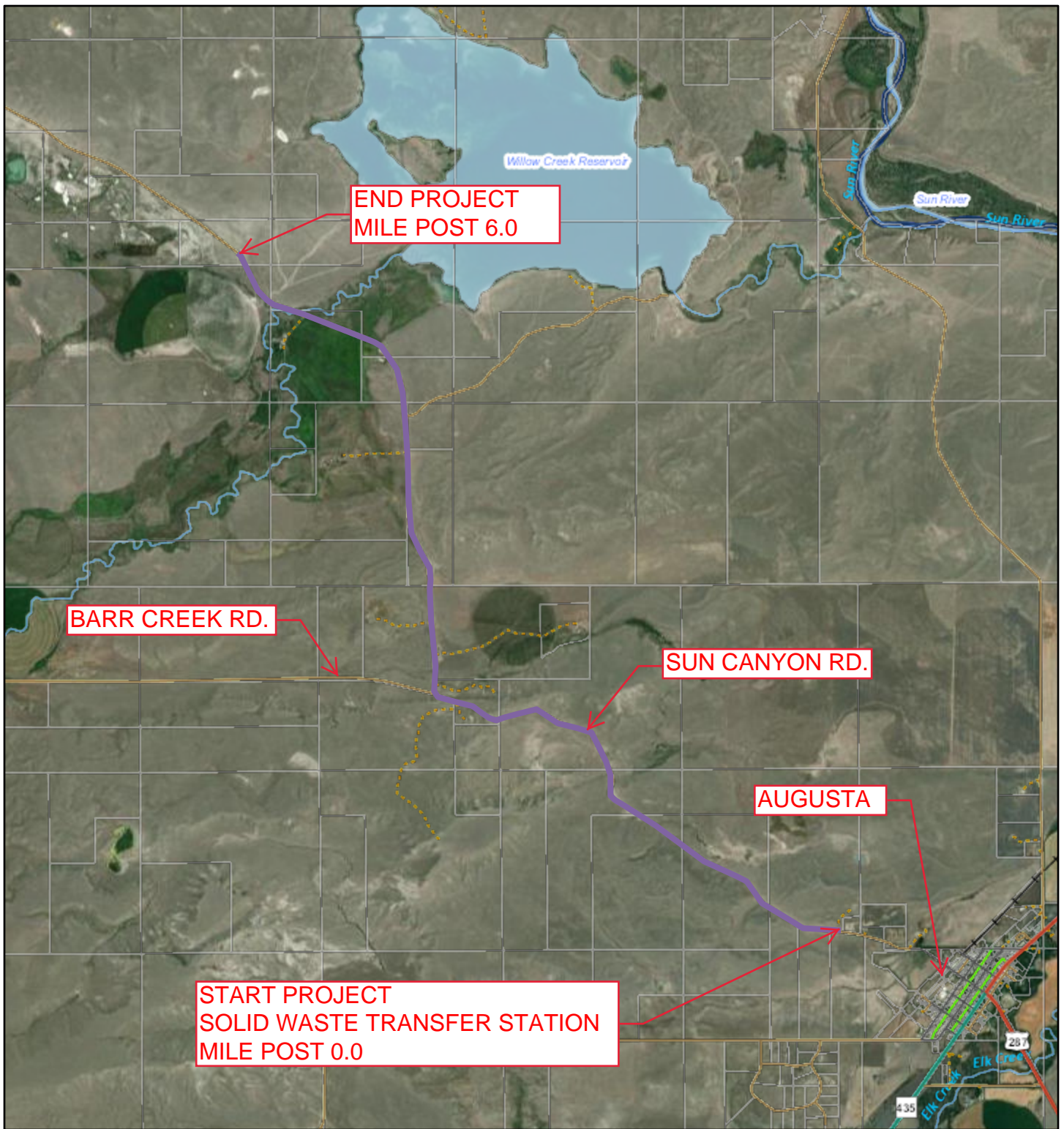

10/23/2024, 5:32:24 PM

1:72,224

- | | | |
|------------------|---------------------|--------------------------|
| —+— Railroads | —> Oneway | — Montana Hwy |
| Roadways | --- Non-Motorized | — Secondary Hwy |
| — Interstate | — Abandoned | — Parcel Boundaries |
| — Divided 4-Lane | — Water Access Only | — Helena City Limits |
| — Paved | — Alley | — County Boundary |
| — Unpaved | Highways | — East Helena City Limit |
| — Driveway | — Interstate Hwy | — Lakes |
| — Oneway | — US Hwy | — Streams |

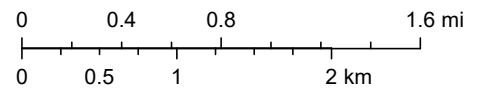

Earthstar Geographics, Lewis and Clark County/City of Helena GIS Services

Web AppBuilder for ArcGIS