

*Electrical Design & Consulting  
815 Jade Street, Helena, MT 59602  
Phone/Fax: (406) 458-0494 e-mail:susanhames@mt.net*

**LEWIS AND CLARK COUNTY  
Murray Building Generator Replacement  
ELECTRICAL ADDENDUM #1  
February 21, 2025**

**CLARIFICATIONS:**

Please reference the photos that follow of the existing switchgear and existing exterior junction box:

- 1) Discussion during the pre-bid meeting regarding the method for connecting the new ATS to the existing MDP ended with the decision that new lugs would need to be added to the existing MDP on the load side of the 1200A main breaker. The bidder shall include this load side connection method in their bid.
- 2) Due to the connection point indicated in #1 above, the new ATS shall be changed to non-service rated.
- 3) The photo titled "Box between main panel and the generator" appears to indicate that the feeders from the existing MDP to existing panel EP can remain routed through this box and be connected directly into panel EP instead of through the existing ATS. This junction box shall remain, but any existing generator/ATS connections shall be removed.

End of Electrical Items

# 1200 Amp MDP

Under CT Left Side



1200 Amp Main



Under Main Breaker Bus  
Continuing to Load Side

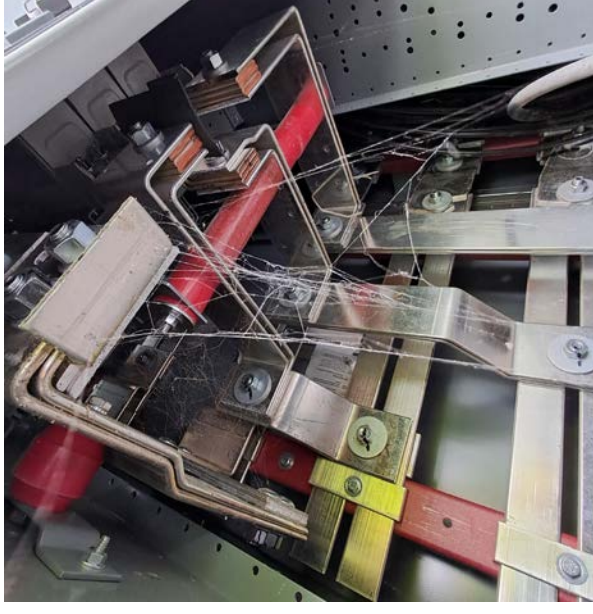

# Load Side

700 Amp Breaker

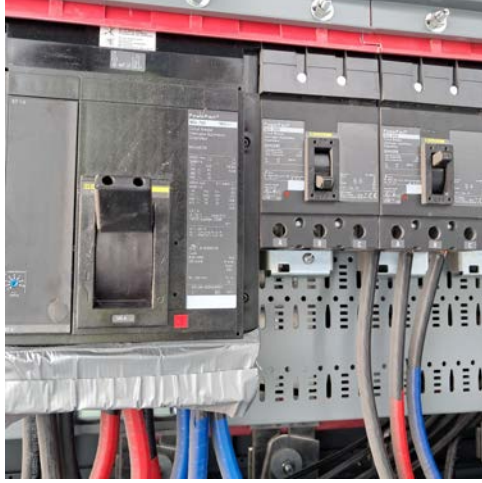

Load fed from buss along bottom



Bus Work

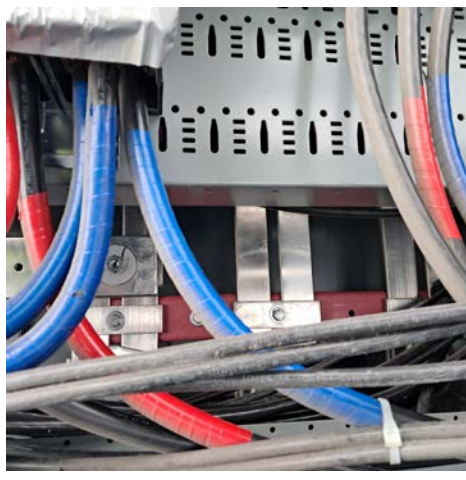

**Box between main panel and the generator.**

