

**RESOLUTION 2017 - 40**

**RESOLUTION NAMING ELFORD DRIVE**

WHEREAS, Section 76-1-102, MCA, enables local government to enact procedures which promote the health, safety and general welfare of the public; and,

WHEREAS, a coordinated system of addressing and road naming can accurately describe locations, providing for more efficient delivery of services by reducing response times and associated costs; and,

WHEREAS, the Lewis and Clark County Board of Commissioners (Commission) authorized the City-County Address Coordinator to: (1) administer a coordinated system of addressing and road naming in areas of the County, as needed; (2) charge appropriate fees for such services; and (3) maintain a dialogue with service providers to promote the implementation of the addressing and road naming system, pursuant to Resolution 2004-16; and,

WHEREAS, the City-County Address Coordinator may find it necessary to re-assign presently used addresses and road names in an effort to provide a coordinated and reliable system of identifying locations within the jurisdiction; and,

WHEREAS, every road with 3 or more structures shall be given a separate, unique name, pursuant to Section 4.13.1.a, Lewis and Clark County Public Works Manual; and,

WHEREAS, on May 1, 2017, a road naming request was initiated by the City-County Addressing Office to name an unnamed road beginning off of Tea Road; and,

WHEREAS, the unnamed road is located in the SW ¼ of the SE ¼ of Section 2, T11N, R3W, traveling north from Tea Road; and,

WHEREAS, an existing 30' road access easement is filed and recorded in the Lewis and Clark County Clerk and Recorder's Office as Document No. 246122; and,

WHEREAS, persons wishing to name an unnamed road must present a petition signed by a simple majority of abutting landowners who are in agreement with the prospective name, pursuant to Section 4.13.3.a, Lewis and Clark County Public Works Manual; and,

WHEREAS, on Monday, May 8, 2017, the City-County Addressing Office received a signed petition from Mr. Leslie Elford (owner of 3 of the 4 parcels) to name the road 'Elford Drive'.

NOW, THEREFORE, BE IT RESOLVED that the unnamed road, located in the SW ¼ of the SE ¼ of Section 2, T11N, R3W, traveling north from Tea Road, Lewis and Clark County, Montana, is hereby named 'Elford Drive' as shown on attached Exhibit "A".



DATED this 25 day of, May 2017.

LEWIS AND CLARK COUNTY  
BOARD OF COMMISSIONERS

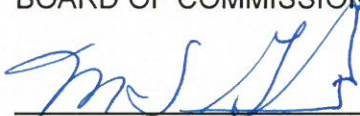
  
\_\_\_\_\_  
Susan Good Geise, Chairman

ATTEST:

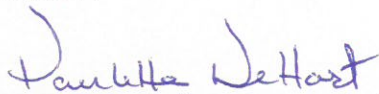

Paulette J. DeHart, Clerk of the Board

Attachments: Exhibit "A"



# Exhibit A

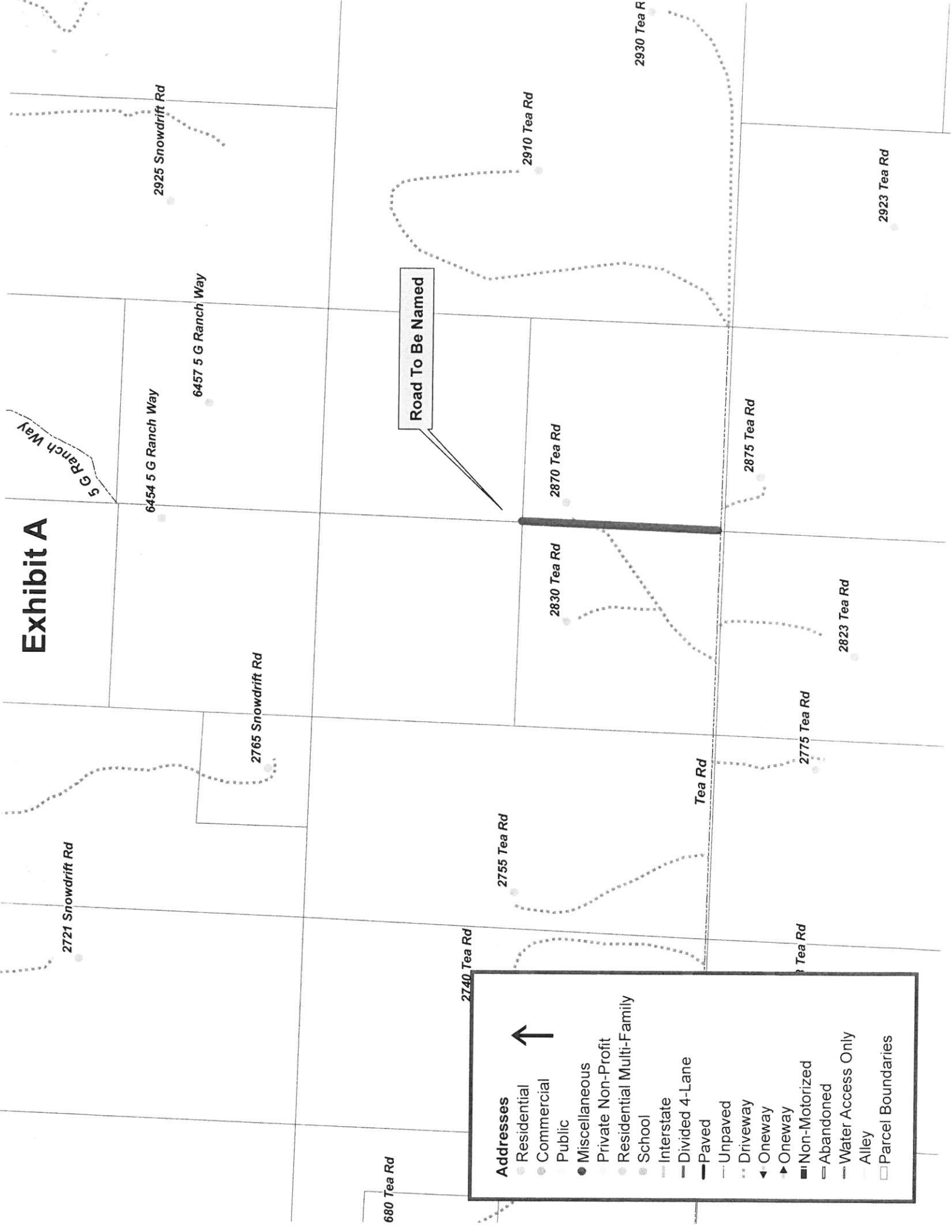

Road To Be Named

Addresses	
	Residential
	Commercial
	Public
	Miscellaneous
	Private Non-Profit
	Residential Multi-Family
	School
	Interstate
	Divided 4-Lane
	Paved
	Unpaved
	Driveway
	Oneway
	Oneway
	Non-Motorized
	Abandoned
	Water Access Only
	Alley
	Parcel Boundaries



680 Tea Rd

2740 Tea Rd

2755 Tea Rd

2830 Tea Rd

2870 Tea Rd

Tea Rd

Tea Rd

2775 Tea Rd

2823 Tea Rd

2875 Tea Rd

2923 Tea Rd

2930 Tea R

2910 Tea Rd

2925 Snowdrift Rd

6457 5 G Ranch Way

6454 5 G Ranch Way

5 G Ranch Way

2765 Snowdrift Rd

2721 Snowdrift Rd