

RESOLUTION 2017-160

RESOLUTION NAMING POLLACK LN

WHEREAS, Section 76-1-102, MCA, enables local government to enact procedures which promote the health, safety and general welfare of the public; and,

WHEREAS, a coordinated system of addressing and road naming can accurately describe locations, providing for more efficient delivery of services by reducing response times and associated costs; and,

WHEREAS, the Lewis and Clark County Board of Commissioners (Commission) authorized the City-County Address Coordinator to: (1) administer a coordinated system of addressing and road naming in areas of the County, as needed; (2) charge appropriate fees for such services; and (3) maintain a dialogue with service providers to promote the implementation of the addressing and road naming system, pursuant to Resolution 2004-16; and,

WHEREAS, the City-County Address Coordinator may find it necessary to re-assign presently used addresses and road names in an effort to provide a coordinated and reliable system of identifying locations within the jurisdiction; and,

WHEREAS, every road with 3 or more structures shall be given a separate, unique name, pursuant to Section 4.13.1.a, Lewis and Clark County Public Works Manual; and,

WHEREAS, in September, 2017, a re-addressing request was initiated by the City-County Addressing Office to name an unnamed road beginning off of Rocky Rd; and,

WHEREAS, the unnamed road is located in the W ½ of the NE ¼ of Section 35, T16N, R3W, traveling northeast approximately 1400'; and,

WHEREAS, the property is legally described as S35, T16 N, R03 W, NENE, PT NWNE, PT GOVT LT 4, PT SENE; and,

WHEREAS, persons wishing to name an unnamed road must present a petition signed by a simple majority of abutting landowners who are in agreement with the prospective name, pursuant to Section 4.13.3.a, Lewis and Clark County Public Works Manual; and,

WHEREAS, on December 7, 2017, the City-County Addressing Office received a signed petition form from Ms. Brenda Gruel (Sterling Ranch Company, owner of the 2 adjacent parcels) to name the road 'Pollack Ln'; and,

NOW, THEREFORE, BE IT RESOLVED that the unnamed road, located in the W ½ of the NE ¼ of Section 35, T16N, R3W, traveling northeast approximately 1400', Lewis and Clark County, Montana, is hereby named 'Pollack Ln' as shown on attached Exhibit "A".



DATED this 19th day of, December 2017.

LEWIS AND CLARK COUNTY
BOARD OF COMMISSIONERS

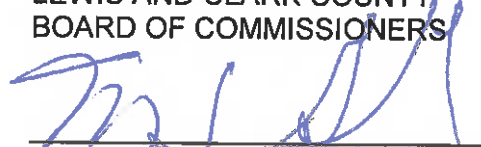
Susan Good Geise, Chairman

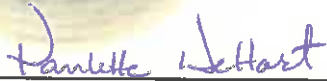

ATTEST:

Paulette J. DeHart, Clerk of Board

Attachments: Exhibit "A"

Exhibit A

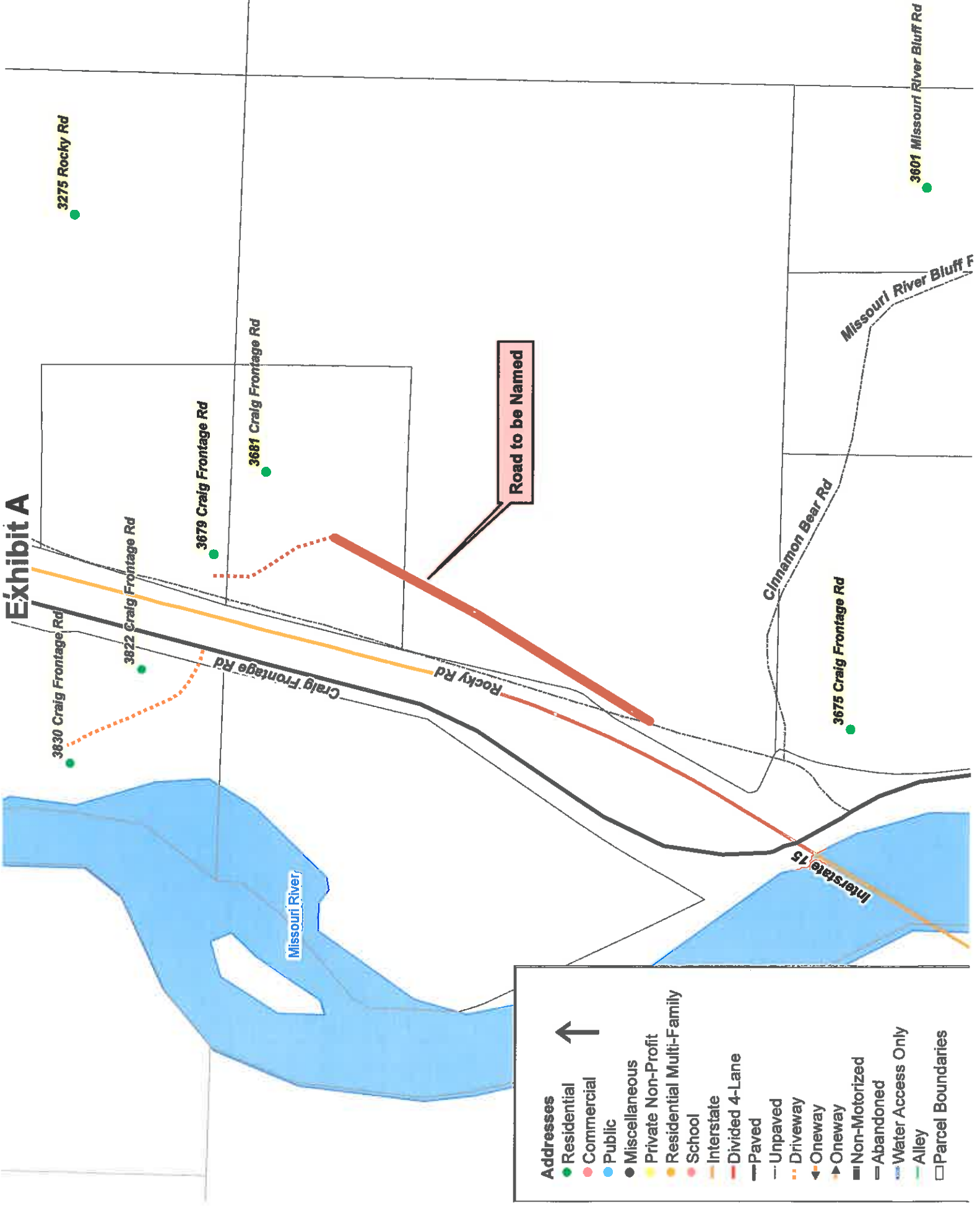

Road to be Named

Addresses	
●	Residential
●	Commercial
●	Public
●	Miscellaneous
●	Private Non-Profit
●	Residential Multi-Family
●	School
—	Interstate
—	Divided 4-Lane
—	Paved
—	Unpaved
—	Driveway
←	Oneway
→	Oneway
—	Non-Motorized
—	Abandoned
—	Water Access Only
—	Alley
□	Parcel Boundaries