

RESOLUTION 2016-55

RESOLUTION APPROVING ANNEXATION IN LEWIS AND CLARK COUNTY

WHEREAS, Lewis and Clark County is the owner or holder of a beneficial interest in those portions of Granite Avenue and Cannon Street rights-of-way shown on the attached Exhibit A and Exhibit B; and

WHEREAS, the City of Helena intends to annex rights of way that affect new infrastructure installation, emergency services, and areas that will define the city boundary in a more logical manner as described below:

1. The full right-of-way width of Granite Avenue from the existing city boundary line along Knight Street, extending south to the existing city boundary line along Stuart Street, and from the existing city boundary at Flowerree Street south to the existing city boundary at Woodward Avenue (Exhibit A). The right-of-way is adjacent to Blocks 305, 306, 311, and 312 of the Bellevue Addition, and Blocks 11 and 12 of the Highland Park Addition.
2. The full right-of-way width of Cannon Street west of Hiawatha Street to the existing city boundary and the full width of Hiawatha Street north to the existing city boundary along Euclid Avenue (Exhibit B). The rights-of-way are adjacent to Blocks 191, 195, 196, 202, 203, and 206 of the Ames Addition.

NOW, THEREFORE BE IT RESOLVED that the Lewis and Clark County Commission hereby approves the annexation of that portion of Granite Avenue and Cannon Street rights-of-way shown on the attached Exhibits A and B.

Dated this 12 day of July, 2016.

LEWIS AND CLARK COUNTY  
BOARD OF COMMISSIONERS

Michael A. Murray  
Michael A. Murray, Chairman



Paulette J. DeHart  
Paulette J. DeHart, Clerk of the Board

Attachments: Exhibit "A"  
Exhibit "B"





# Exhibit "A"

## Annexation of Granite Avenue adjacent to City of Helena Vicinity Map

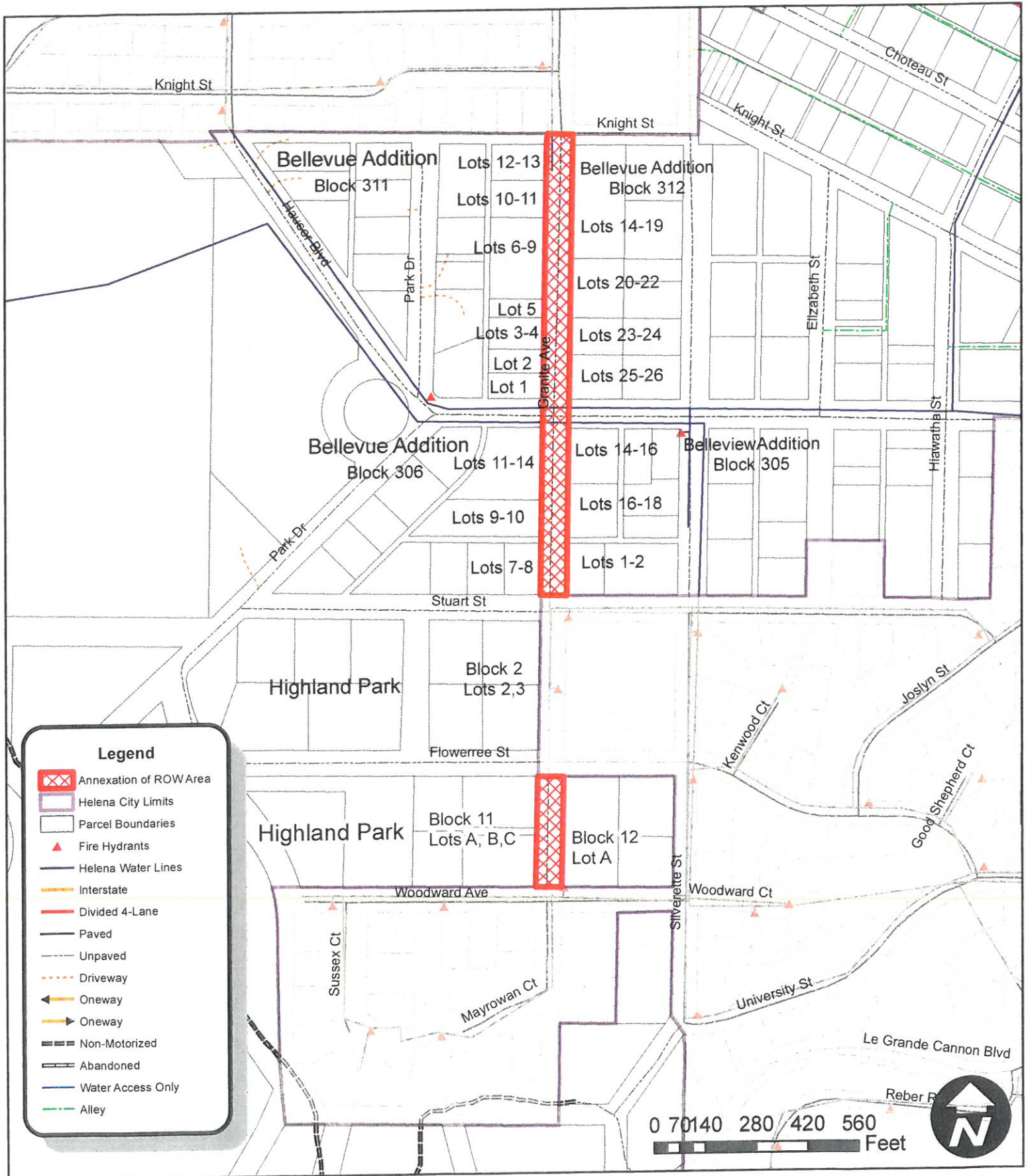







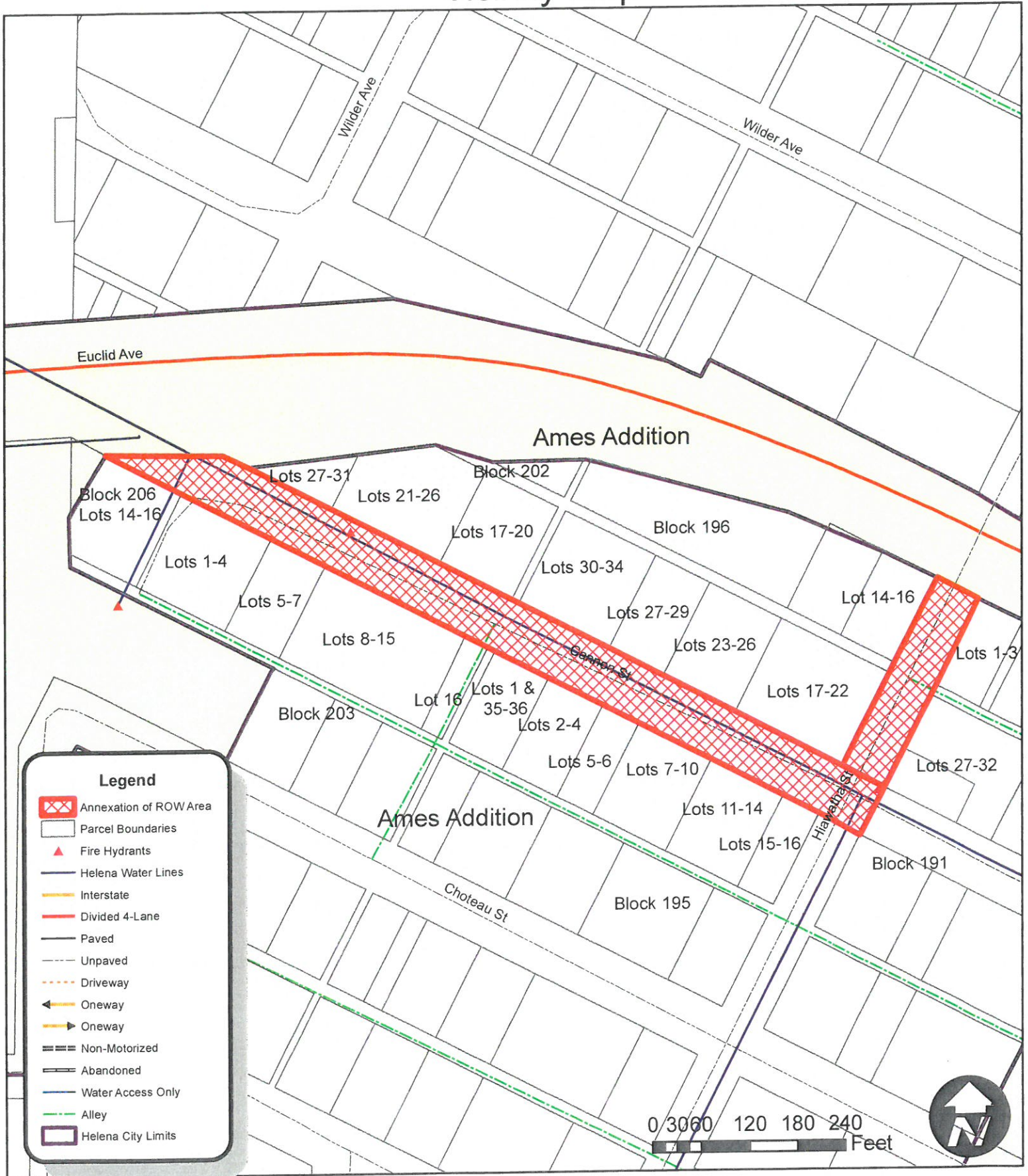









# Exhibit "B"

## Annexation of Cannon Street and Hiawatha Street adjacent to City of Helena Vicinity Map



**Legend**

-  Annexation of ROW Area
-  Parcel Boundaries
-  Fire Hydrants
-  Helena Water Lines
-  Interstate
-  Divided 4-Lane
-  Paved
-  Unpaved
-  Driveway
-  Oneway
-  Oneway
-  Non-Motorized
-  Abandoned
-  Water Access Only
-  Alley
-  Helena City Limits

