

# ***Steep Slopes***

## ***Canyon Ferry - York Planning Area***

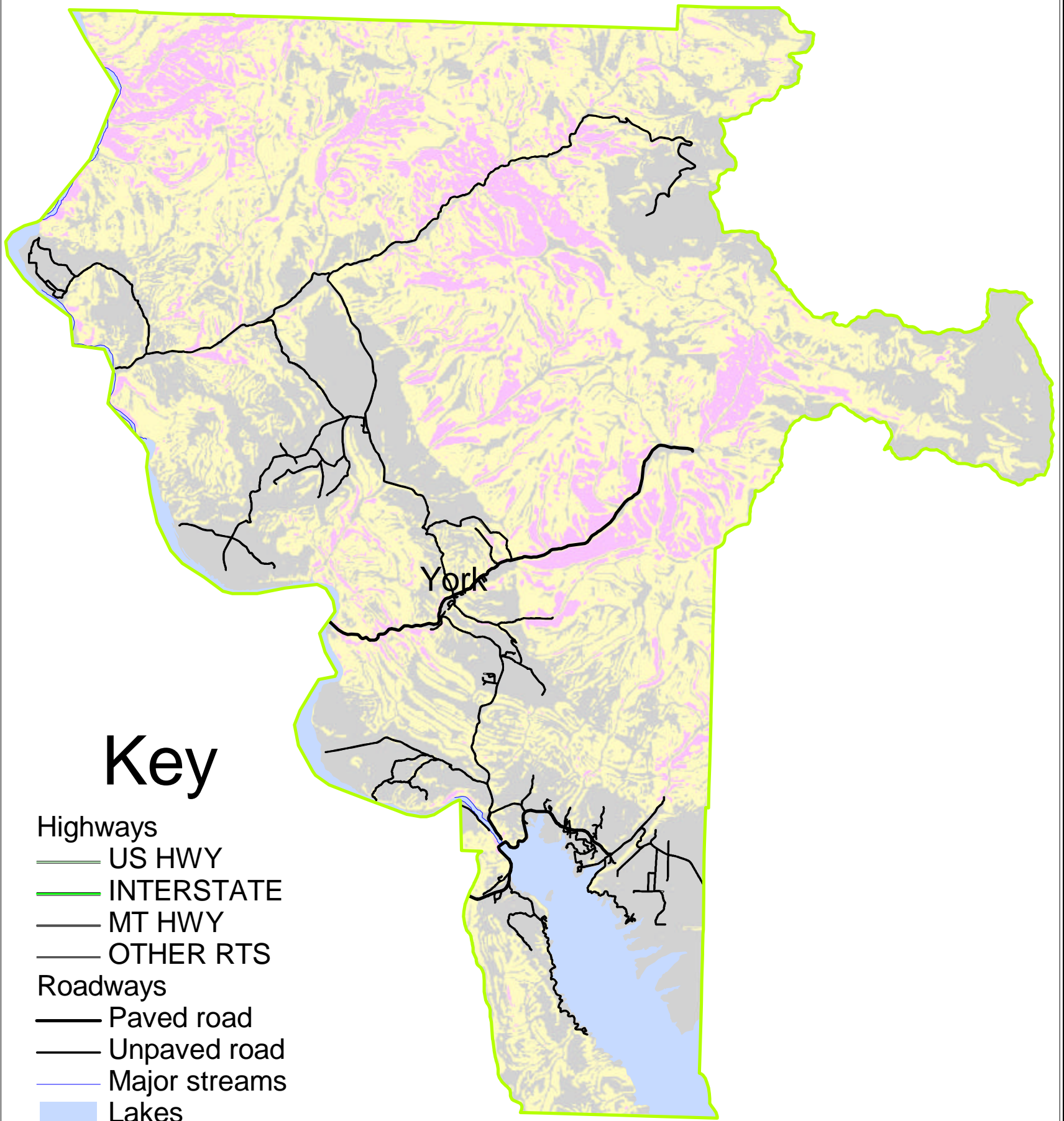

### **Key**

**Highways**

- US HWY
- INTERSTATE
- MT HWY
- OTHER RTS

**Roadways**

- Paved road
- Unpaved road
- Major streams

**Lakes**

**Slope**

- 15 %- 30%
- 30 %- 90%
- Few related constraints
- No Data



Data source: L&C GIS calculations derived from the USGS 1:24,000 scale digital elevation model.

data filename: g:\natural\slope

0 1 2 3 4 5 Miles



Lewis & Clark County Comprehensive Plan

