

Parcel Density Marysville - Canyon Creek Planning Area

Key

- Highways**
- US HWY
- INTERSTATE
- MT HWY
- OTHER RTS
- Roadways**
- Paved road
- Unpaved road
- County boundary
- Major streams
- Lakes
- Parcel Density**
- 1 - 5
- 6 - 30
- 31 - 100
- 101 - 500
- 501 - 1781

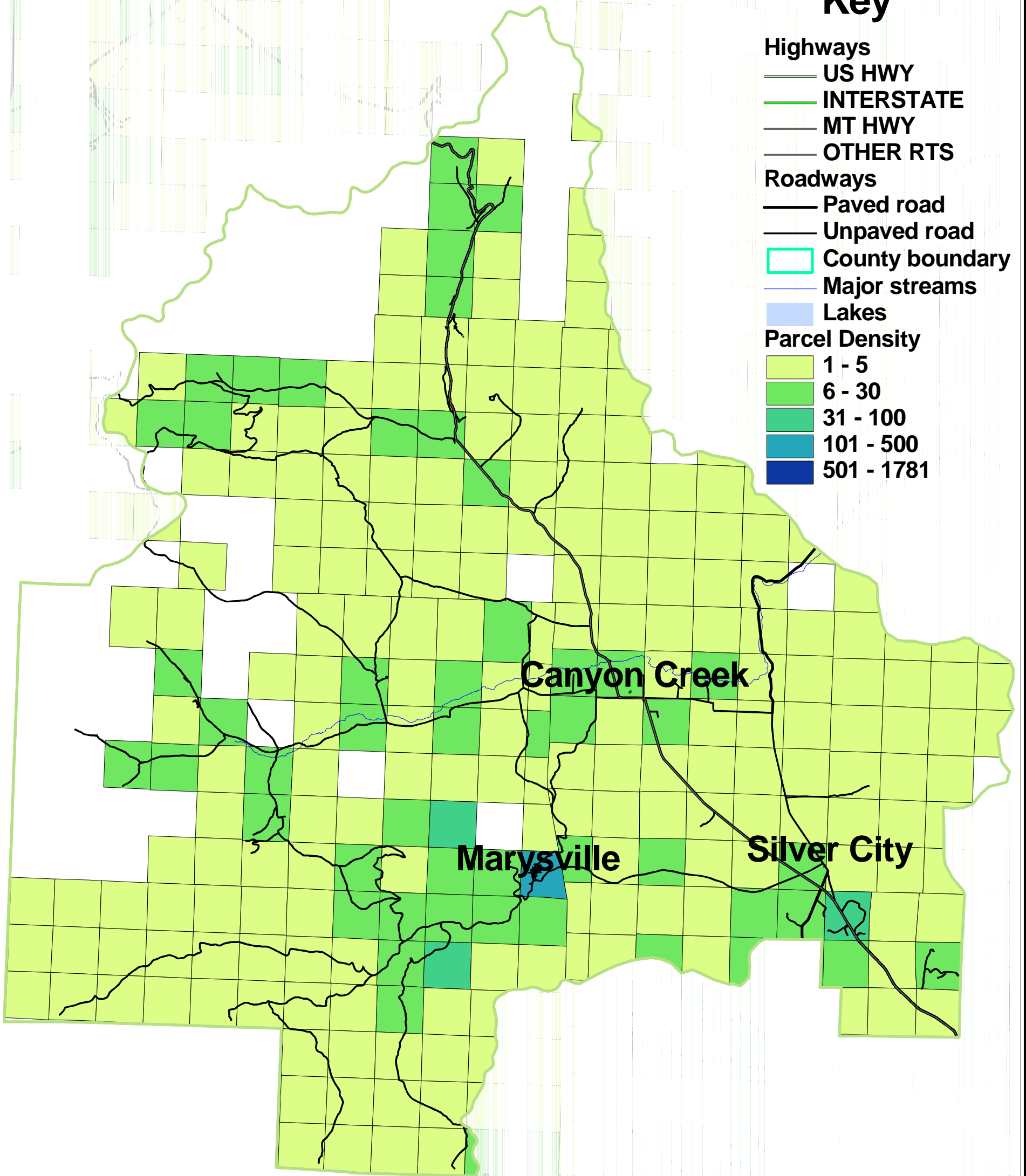

0 2 4 6 Miles

Data source: Montana Department of Revenue April 1999 CAMA files.
data filename: g:\parcels\mappingstatus.shp

Lewis & Clark County Comprehensive Plan

